



PROPERTY REPORT

ADDRESS: Mountain Rim Rd, Fallbrook, CA 92028

DESCRIPTION: Spectacular, panoramic views and ocean breezes make this 9.27 acre property an absolute must-see! Located just east of I-15, in the highly desirable Fallbrook neighborhood, this incredible home site is rich with opportunity. Nestled off private Matt Road and surrounded by beautiful custom homes, the site offers unobscured views. An approved septic plan, graded access to the site and a reputation for excellent water provide a wonderful start to building your own custom dream home, grand or elemental. Convenience and serenity are ideally balanced in this highly sought-after area. Come explore all that the area has to offer and make this the site of your dream home come true!

PRICE: \$149,000

APN: 110-220-39-00

MLS: 180012241 Exclusive

CONTACT: Donn Bree; Donn@Donn.com 800-371-6669

Meriah Druliner; Meriah@Donn.com 760-420-5131 cell

INCREDIBLE FALLBROOK HOME SITE

Mountain Rim Rd, Fallbrook, CA 92028

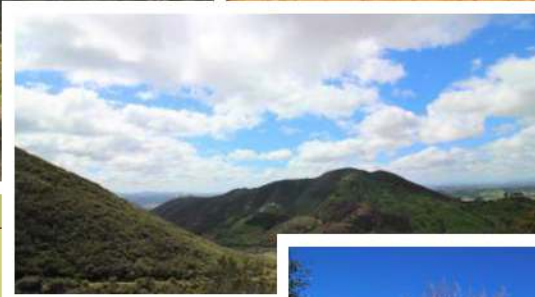

\$149,000



Spectacular, panoramic views and ocean breezes make this 9.27 acre property an absolute must-see! Located just east of I-15, in the highly desirable Fallbrook neighborhood, this incredible home site is rich with opportunity. Nestled off private Matt Road and surrounded by beautiful custom homes, the site offers unobscured views. An approved septic plan, graded access to the site and a reputation for excellent water provide a wonderful start to building your own custom dream home, grand or elemental. Convenience and serenity are ideally balanced in this highly sought after area. Come explore all that the area has to offer and make this the site of your dream home come true!



RED HAWK REALTY
Junction Hwy 78 & Hwy 79
Santa Ysabel, CA 92070
Meriah@Donn.com
www.DONN.com

We Know The Backcountry!



RED HAWK REALTY
Junction Hwy 78 & Hwy 79
Santa Ysabel, CA 92070
Bree@Donn.com
www.DONN.com

We Know The Back Country!



APN #110-220-39-00



Fallbrook, also known as the “Friendly Village”, is known for its rich agriculture and claims the title, “Avocado Capital of the World”. Rolling hills, natural beauty and country charm make this community highly desirable. Ocean breezes prevail and Fallbrook enjoys a mild climate year round. Downtown Fallbrook has become a thriving art community and hosts a variety of quaint shops, art galleries and dining venues. Fallbrook’s rolling hillsides and native, lush vegetation are comprised of Black Sage, Manzanita, Oak varietals, and avocado trees.

Conveniently located off Interstate 15, Fallbrook is a hidden gem that lies in close proximity to the coast, Temecula Valley wine country, Pala Mesa Golf Course, and a variety of major industry and retail hubs. Recreational opportunities are numerous and include hiking the variety of trails located in and around the Fallbrook Land Conservancy. Several local wineries offer tour and tasting opportunities along with live entertainment. Established and flourishing, Fallbrook is reputable as an excellent place to call home. Explore the opportunity that awaits at this spectacular view lot and discover your perfect place to build and call home!



“We Know The Backcountry!”



110-220-39-00

Malt Rd



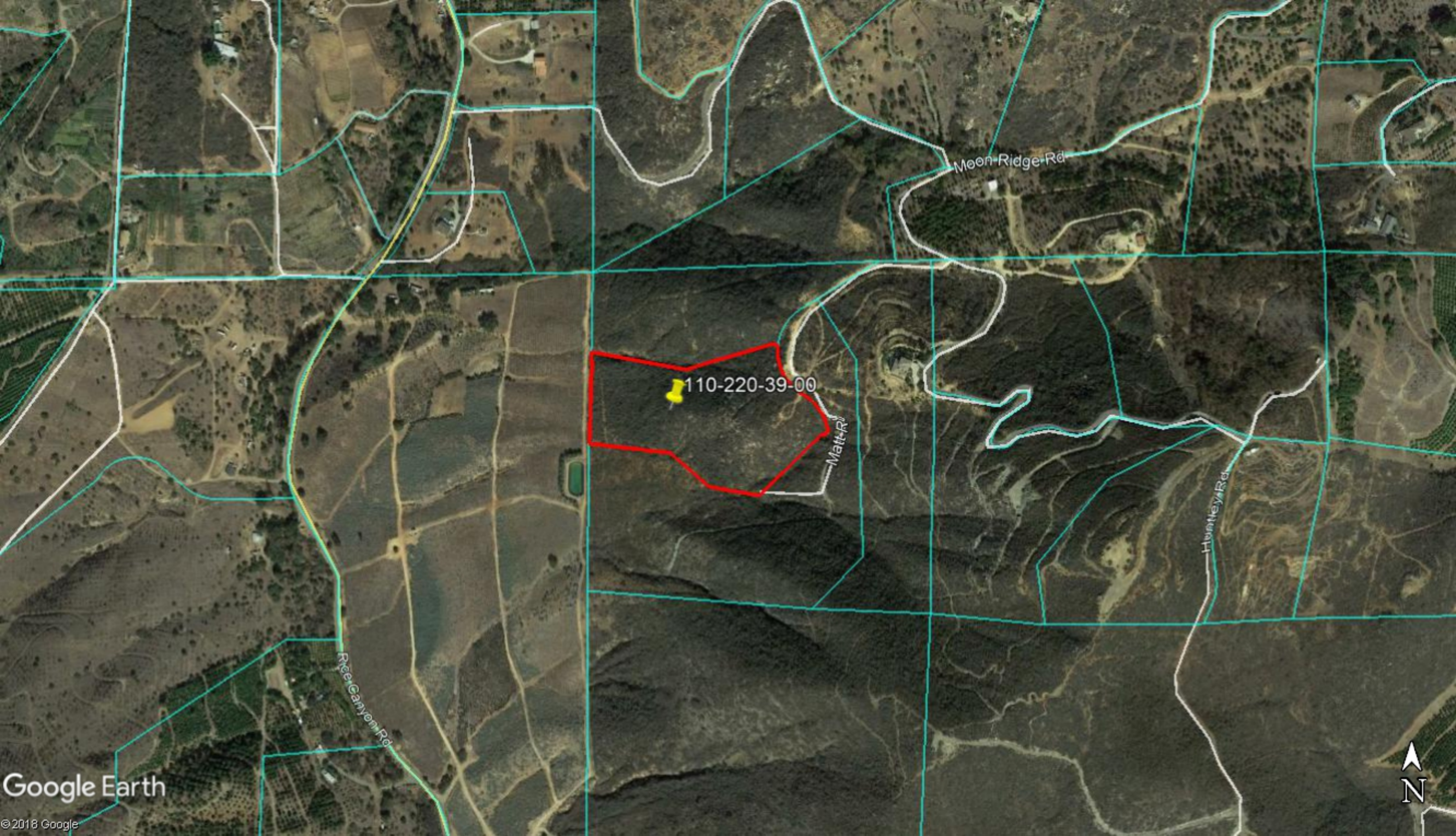

Moon Ridge Rd

110-220-39-00

Matt Rd

Huntley Rd

Rice Canyon Rd



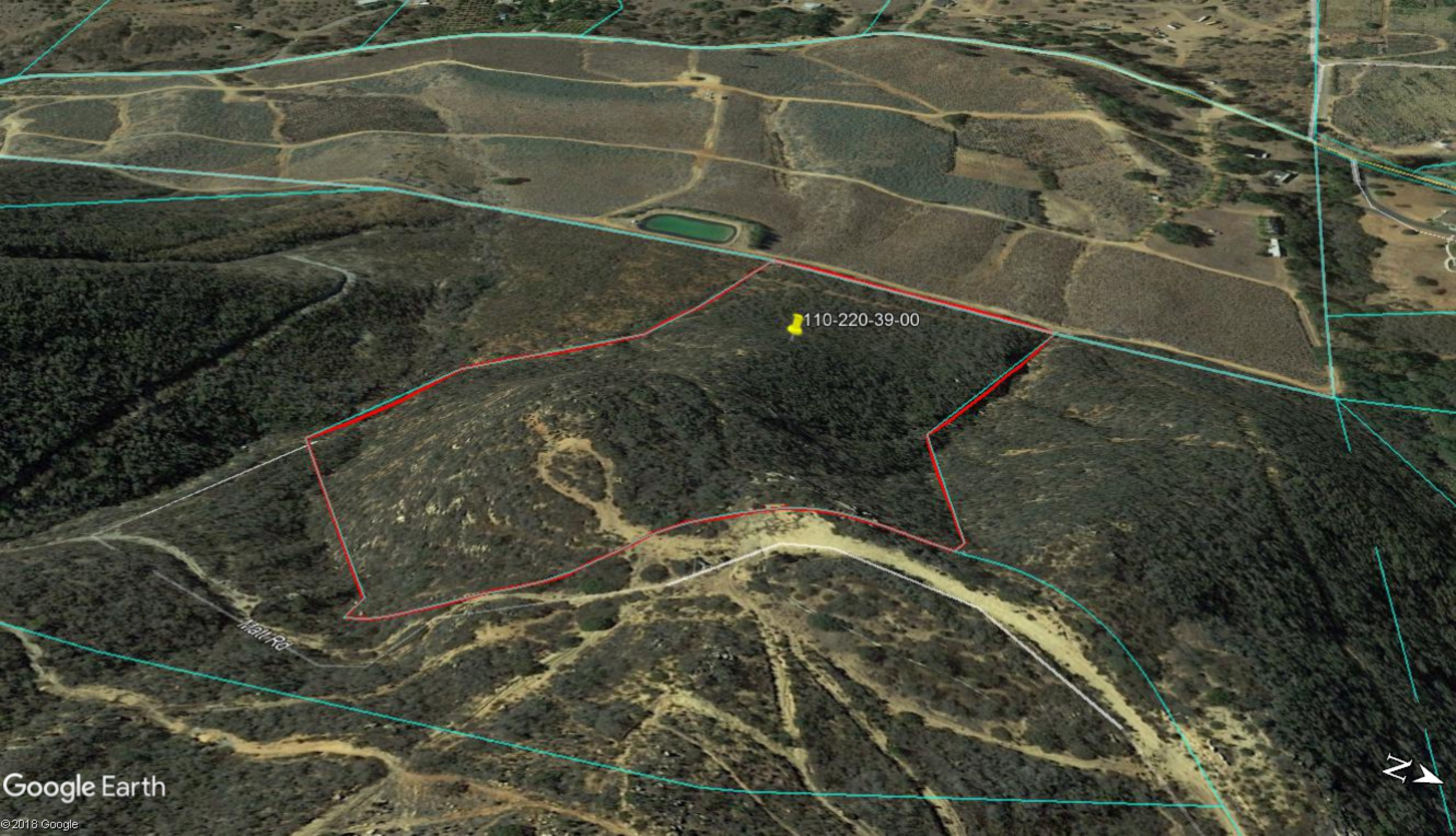

110-220-39-00

Halt Rd

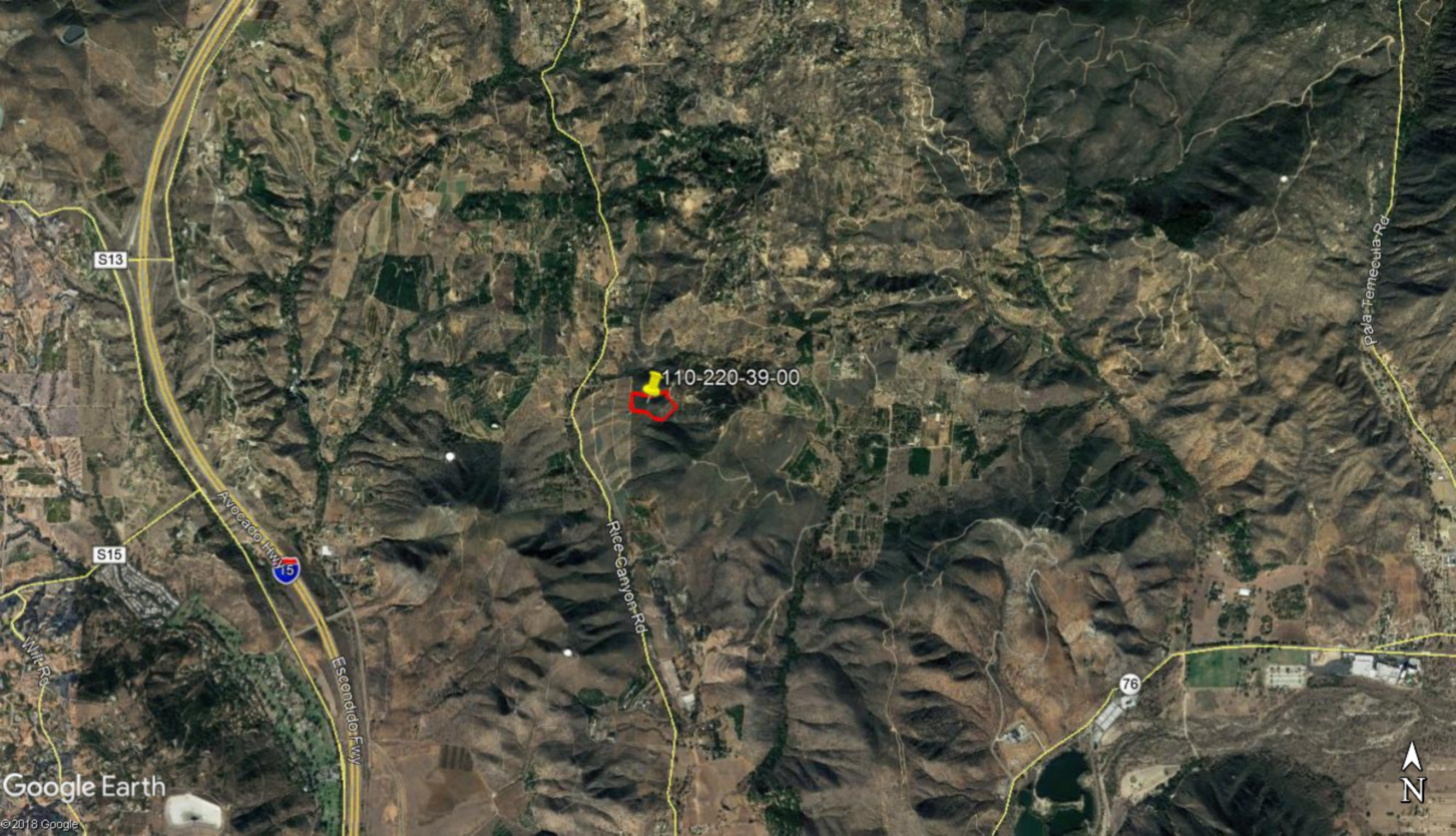

S13

110-220-39-00

S15

Avocado Hwy 15

Rice Canyon Rd

Pala Temecula Rd

76

Google Earth

© 2018 Google

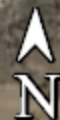



PLANNING & DEVELOPMENT SERVICES

Preliminary Review of Resources for IS/EA Preparation

Disclaimer: This report is completed on a regional level with conservative data. The information provided is to be used as screening criteria only. All data is subject to review and may be verified through project site visits. This report may also include user generated static output from an internet mapping site. The information in this preliminary report may or may not be accurate, current, or reliable and may need to be changed on the basis of a more specific review.

Report Run Date/Time:	3/5/2018 10:34:36 AM
Project Manager:	
Land Development Manager:	
Project Record ID:	
Project Environmental Review (ER) ID:	
Assessor's Parcel Number(s):	1102203900
Project Name:	

1102203900

General Information

USGS Quad Name/County Quad Number:	Temecula/77
Section/Township/Range:	19/09S/02W
Tax Rate Area:	93026
Thomas Guide:	1029/A2
Site Address:	0 Mountain Rim Rd Fallbrook 92028
Parcel Size (acres):	9.27
Board of Supervisors District:	5

Public Service and Utility Districts

Water/Irrigation District:	Rainbow Municipal Water District
Sewer District:	None
Fire Agency:	North County Fire Protection District Of Sd County; North County Fpd - Rainbow Subzone
School District:	Gen Elem Vallecitos; High Fallbrook Union

General Plan Information

General Plan Regional Category:	Rural
General Plan Land Use Designation:	Rural Lands (RI-20) 1 Du/20 Ac
Community Plan:	Rainbow
Rural Village Boundary:	None
Village Boundary:	None
Special Study Area :	None

Zoning Information

Use Regulation:	A70
Animal Regulation:	L
Density:	-
Minimum Lot Size:	4Ac
Maximum Floor Area Ratio:	-
Floor Area Ratio:	-
Building Type:	C
Height:	G
Setback:	C
Lot Coverage:	-
Open Space:	-
Special Area Regulations:	-

Aesthetic

The site is located within one mile of a State Scenic Highway.	No
The site contains steep slopes > 25%.	Yes
The site is located within Dark Skies "Zone A".	No

Agricultural Resources

The site is a Farmland Mapping and Monitoring Program (FMMP) designated farmland.	No
The site contains Prime Soils.	No
There is evidence of active agriculture on the project site.	Please Refer To Aerial Imagery
Sunset Zone:	23
The site is located within an Agricultural Preserve.	No
The site is in a Williamson Act Contract.	No

Biological Resources

Eco-Region:	Northern Foothills
Vegetation Map	32500 Diegan Coastal Sage Scrub; 37120 Southern Mixed Chaparral
The site may contain rare/listed plants and animals found in the Sensitive Species matrix.	Yes
The site is located within a Quino Checkerspot Butterfly Survey Area.	No
The site contains Wetlands.	No
The site is within one mile of Biological Easements.	No
The site is within one mile of Multiple Species Conservation Program (MSCP) Pre-Approved Mitigation Area (PAMA).	No (Draft: No)
The site is within MSCP Boundaries.	No (Draft: North)
The site is outside of MSCP and within 500 feet of:	
Coastal Sage Scrub	No
Maritime Succulent Scrub	No
Diegan Coastal Sage Scrub	Yes
Inland Form (>1,000 ft. elevation)	No
Coastal Sage - Chaparral Scrub	No
Flat-Topped Buckwheat/Montane Buckwheat Scrub	No
None of the above	No
The site is located within the North County Habitat Evaluation Map. If yes, list the Habitat Value.	Yes: High; Moderate
The site is located within the Ramona Grassland area.	No
The site is located within three miles of a National Wildlife Refuge. If yes, list the name of the Refuge.	No

Cultural and Paleontological Resources (*always confirm with Cultural and Paleontology Specialists)

Geological Formation:	Cretaceous Plutonic
Paleo Sensitivity:	Zero
Paleo Monitoring:	No Monitoring Required

Geology

Alquist-Priolo Zone:	No
County Special Study Zone:	No
Quaternary/Pre-Quaternary Fault:	No
Potential Liquefaction Area:	No
Soils Hydrologic Group:	C
The site is located in a Landslide Susceptibility Area. If yes, list the Landslide Category.	Yes: -/-Gabbro Slope
The site is located within a High Shrink Swell Zone (Expansive Soil).	Yes
The site is located within an area categorized as high or moderate potential for unique geologic features. If yes, name the unique geologic features.	No

Mineral Resources

The site is located within a Mineral Resource Category.

No Mrz (No Alluvium/No Mines)

Hazard Flooding

The site is located within a FEMA flood area.

No

The site is located within 1/2 mile from a FEMA flood area.

No

The site is located within a County Flood Plain area.

No

The site is located within 1/2 mile from a County Flood Plain area.

No

The site is located within a County Floodway.

No

The site is located within 1/2 mile from a County Floodway.

No

The site is located within a Dam Inundation Zone.

No

Hazardous Materials

Schools are located within 1/4 mile of the project.

No

The site is located on or within 250 feet of the boundary of a parcel containing a historic waste disposal/burn site.

No

The site is located within one mile of a property that may contain military munitions (UXO-Unexploded Ordnance).

No

The site is located within 1000 feet of buried waste in a landfill.

No

The site is listed in the Hazardous Material Establishment Listing. If yes, list name, establishment number, and permit number.

No

The site is located within 2000 feet of a listing in DTSC's Site Mitigation and Brownfields Reuse Program Database ("CalSites" EnviroStor Database).

No

The site is listed on the Geotracker listing.

No

The site is listed on the Resource Conservation and Recovery Act Information (RCRAInfo) listing for hazardous waste handlers.

No

The site is listed in the EPA's Superfund CERCLIS database.

No

The site shows evidence that prior agriculture, industrial use, or a gas station or vehicle repair shop existed onsite.

Please Refer To Aerial Imagery

The site contains existing homes or other buildings constructed prior to 1980.

Please Refer To Aerial Imagery

Airport Hazards

The site is located in a FAA Notification Zone. If yes, list the height restrictions.

No

The site (or portion of the site) is located within an Airport Influence Area. If yes, list the name of the airport.

No

The site is located within an airport safety zone. If yes, list the zone number.

No

The site is located within an Airport Land Use Compatibility Plan Area (Z.O. Section 5250, "C" Designation).

No

The site is within one mile of a private airport. If yes, list the name of the airport.

No

Hydrology and Water Quality

Hydrologic Unit:	San Luis Rey
Sub-basin:	903.21/Pala
The site is tributary to an already impaired waterbody, as listed on the Clean Water Act Section 303(d) list? If yes, list the impaired waterbody.	Yes: Pacific Ocean Shoreline (San Luis Rey Hu); San Luis Rey River (Lower); San Luis Rey River (Upper)
The site is tributary to an Environmentally Sensitive Area.	Yes
The site is located in a Source Water Protection Area.	No

Water Supply/Groundwater

The site is located outside (east) of the County Water Authority boundary.	No
The site is in Borrego Valley.	No
The project is groundwater dependent.	No
Annual rainfall:	18 To 21 Inches

Noise

The site is within noise contours.	No
------------------------------------	----

Fire Services

The site is located in an Urban-Wildland Interface Zone.	Yes
FRA/LRA/SRA:	Sra

Additional Information

The site is located within 150 feet of Mexican Border.	No
The site is located within a Resource Conservation Area.	No
The site is located in a Special Area.	No
There are existing or proposed trails on site or adjacent properties.	No
The site is located in an urbanized area as defined by the U.S. Census Bureau.	No
The population has a density of 1,000 per square mile or greater.	No
The site APN is listed in the GP Housing Element inventory.	No

CEQA-Public Review Distribution Matrix

The site is located in the Desert.	No
The site is located east of the County Water Authority boundary.	No
All or a portion of the site is east of the Tecate Watershed Divide.	No
The site is located immediately adjacent to a State Highway or Freeway.	No
The site is located south of State Highway 78.	No
The site is located in the Coastal Zone requiring a Coastal Development Permit.	No
The site is located in the Sweetwater Basin.	No
The site is located within 2640 feet (1/2 mile) of the Cleveland National Forest.	No
There are State Parks that are located within 1/2 mile of the site, or may be substantially affected by the project. If yes, list the name of State Park(s).	No

TOPO MAP

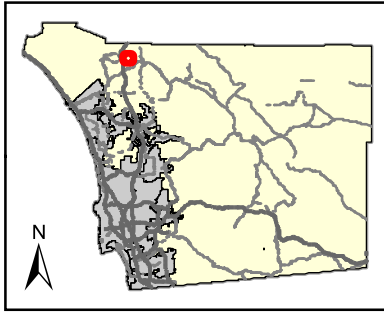

Legend:

PROJECT AREA

0 0.1 0.2 0.3 0.4 Miles

NAD 1983 StatePlane California VI FIPS 0406 Feet
Planning and Development Services



This map is generated automatically from an internet mapping site and is for reference only.
Data layers that appear on this map may or may not be accurate, current, or otherwise reliable.
THIS MAP IS NOT TO BE USED FOR NAVIGATION.

Notes:

GENERAL PLAN - LAND USE

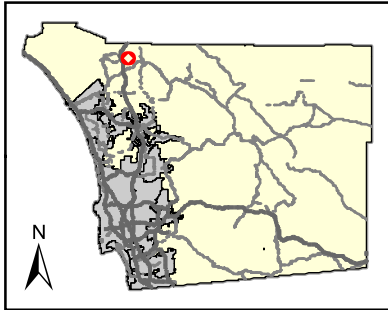
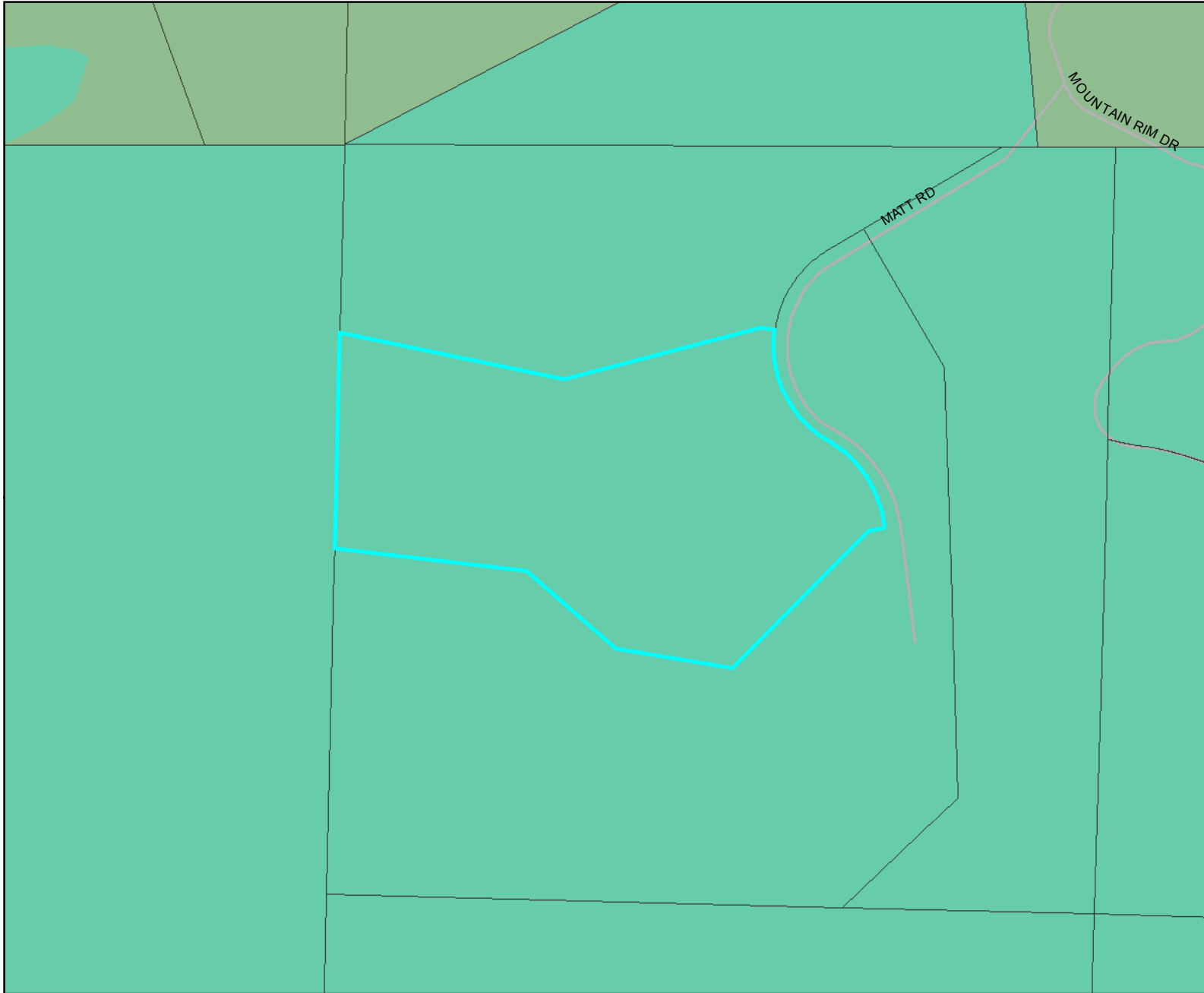

Legend:

- PROJECT AREA
- GENERAL PLAN (AUGUST 2011)**
- Village Residential (VR-30)
- Village Residential (VR-24)
- Village Residential (VR-20)
- Village Residential (VR-15)
- Village Residential (VR-10.9)
- Village Residential (VR-7.3)
- Village Residential (VR-4.3)
- Village Residential (VR-2.9)
- Village Residential (VR-2)
- Semi-Rural Residential (SR-.5)
- Semi-Rural Residential (SR-1)
- Semi-Rural Residential (SR-2)
- Semi-Rural Residential (SR-4)
- Semi-Rural Residential (SR-10)
- Rural Lands (RL-20)
- Rural Lands (RL-40)
- Rural Lands (RL-80)
- Specific Plan Area*
- Office Professional
- Neighborhood Commercial
- General Commercial
- Rural Commercial
- Limited Impact Industrial
- Medium Impact Industrial
- High Impact Industrial
- Village Core Mixed Use
- Public/Semi-Public Facilities
- Public/Semi-Public Lands (Solid Waste Facility)
- Public Agency Lands
- Tribal Lands
- Open Space / Recreation

0 0.035 0.07 0.105 0.14 Miles

NAD 1983 StatePlane California VI FIPS 0406 Feet
Planning and Development Services



This map is generated automatically from an internet mapping site and is for reference only.
Data layers that appear on this map may or may not be accurate, current, or otherwise reliable.
THIS MAP IS NOT TO BE USED FOR NAVIGATION.

Notes:

*Residential densities in italics

ZONING - USE

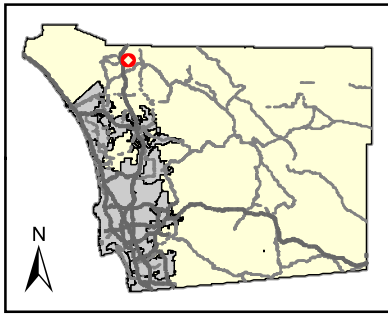
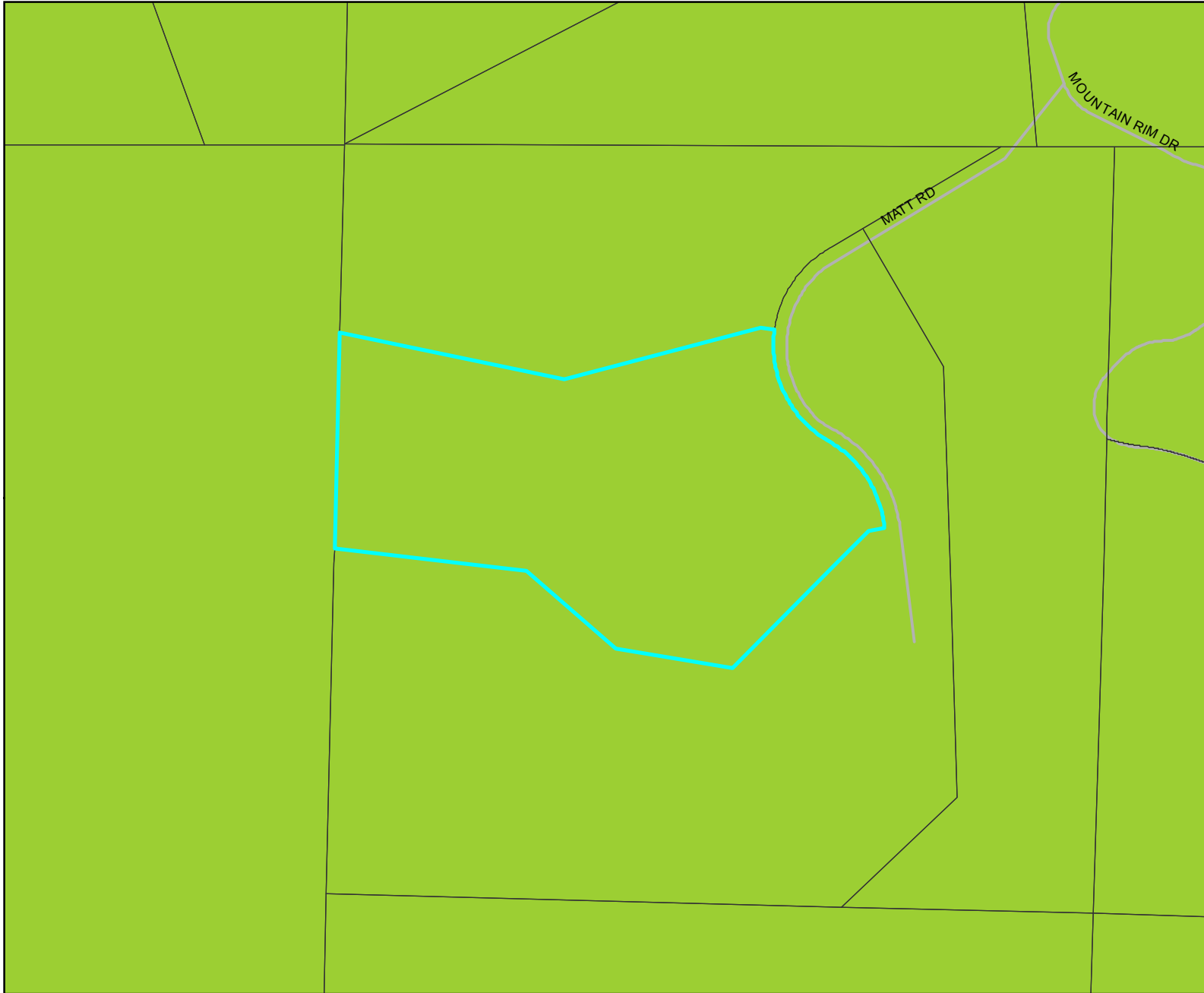

Legend:

- PROJECT AREA
- ZONING**
- USE REGULATION**
- Agriculture
- Commerical and Office
- Industrial
- Multi-Family Residential
- Residential Mobile Home
- Rural Residential
- Residential - Single
- Residential - Urban
- Residential - Variable
- Village Civic District
- Village
- Village
- Village
- Village
- Village
- Open Space
- Extractive Use
- Transportation and Utility
- Limited Control
- Specific Plan
- Holding Area
- General Rural
- City of San Diego/No Zone
- Indian Reservation

0 0.035 0.07 0.105 0.14 Miles

NAD 1983 StatePlane California VI FIPS 0406 Feet
Planning and Development Services



This map is generated automatically from an internet mapping site and is for reference only.
Data layers that appear on this map may or may not be accurate, current, or otherwise reliable.
THIS MAP IS NOT TO BE USED FOR NAVIGATION.

Notes:

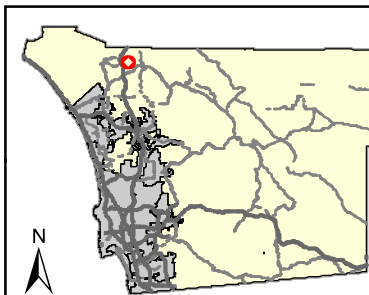

- ALFISOLS
- ENTISOLS
- INCEPTISOLS
- MOLLISOLS
- VERTISOLS
- OTHER
- URBAN
- WATER
- UNKNOWN

This map is generated automatically from an internet mapping site and is for reference only. Data layers that appear on this map may or may not be accurate, current, or otherwise reliable. THIS MAP IS NOT TO BE USED FOR NAVIGATION.

SOIL	DESCRIPTION	CAP CLASS	STORIE INDEX	SHRINK/SWELL	EROSION INDEX
LpE2	Las Posas fine sandy loam, 15 to 30 percent slopes, eroded	6e-1(19)	26	High	Moderate 1
LrG	Las Posas stony fine sandy loam, 30 to 65 percent slopes	7e-7(19,20)	8	High	Severe 1

VEGETATION

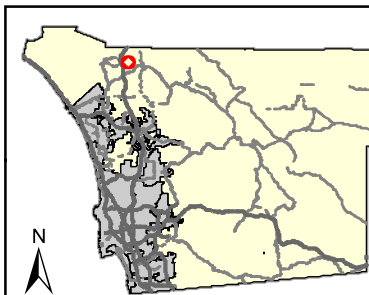

Legend:

PROJECT AREA

VEGETATION CATEGORY

- Southern Foredunes, Beach, Saltpan Mudflats
- Coastal Sage Scrub
- Chaparral
- Grassland
- Riparian Scrub
- Riparian Woodland
- Riparian Forest
- Pinyon Juniper Woodlands
- Other Woodlands
- Oak Forest
- Vernal Pool, Meadow and Seep
- Marsh
- Coniferous Forest
- Desert Dunes (22100, 22300, 24000)
- Playas/Badlands/Mudhill Forbs
- Desert Scrub
- Desert Chaparral
- Dry Wash Woodland
- Water (including 11200, 13200)
- Urban, Disturbed Habitat, Agriculture
- Eucalyptus Woodland

0 0.035 0.07 0.105 0.14 Miles

NAD 1983 StatePlane California VI FIPS 0406 Feet
Planning and Development Services





This map is generated automatically from an internet mapping site and is for reference only.
Data layers that appear on this map may or may not be accurate, current, or otherwise reliable.
THIS MAP IS NOT TO BE USED FOR NAVIGATION.

Notes:

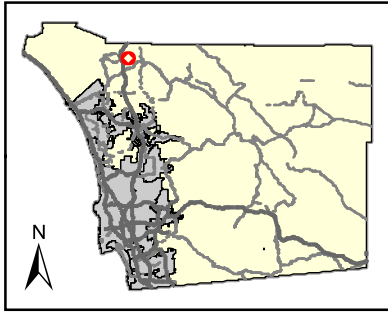
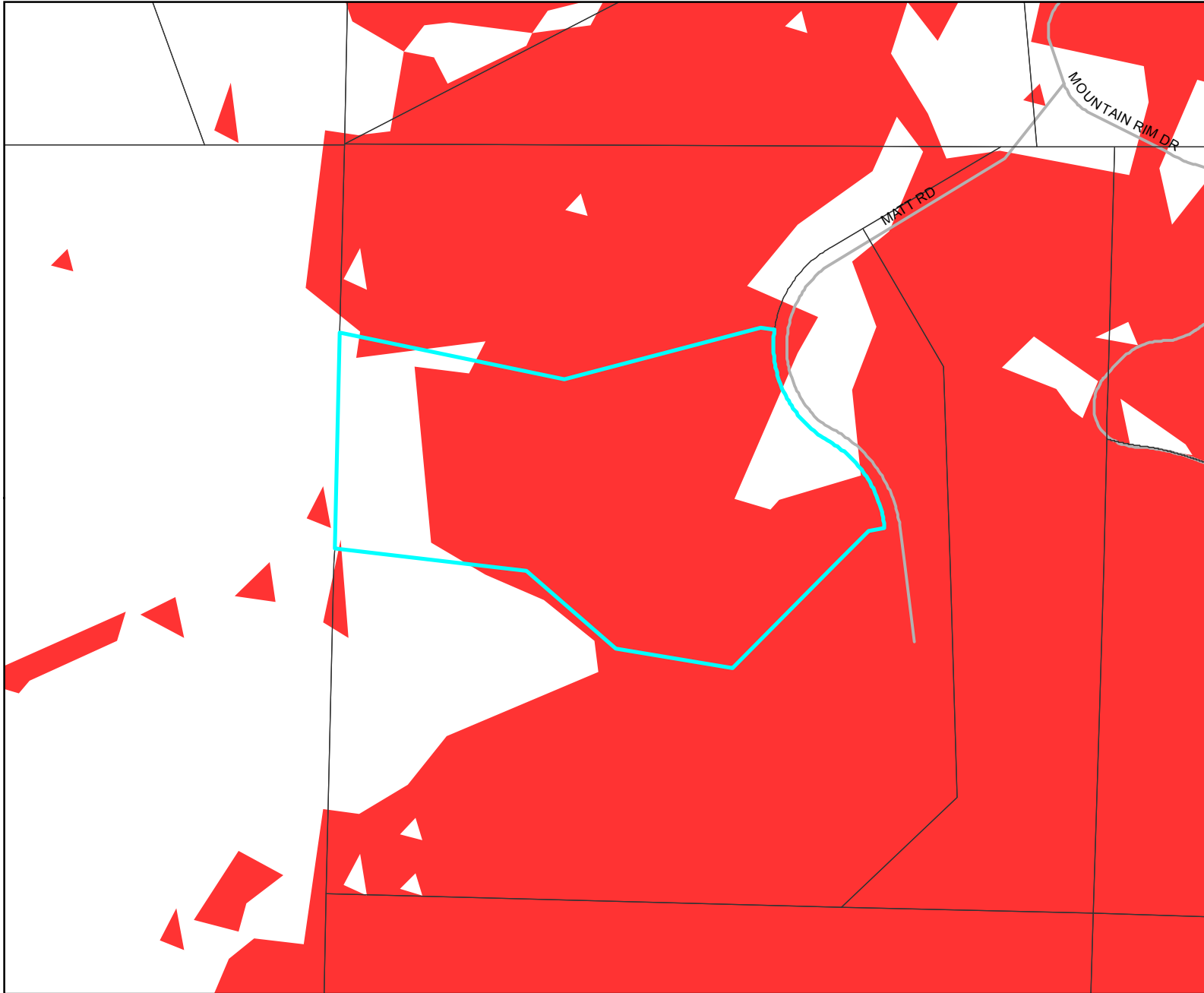
STEEP SLOPES



Legend:

-  PROJECT AREA
-  STEEP SLOPE (> 25%)

0 0.035 0.07 0.105 0.14 Miles

NAD 1983 StatePlane California VI FIPS 0406 Feet
Planning and Development Services





This map is generated automatically from an internet mapping site and is for reference only.
Data layers that appear on this map may or may not be accurate, current, or otherwise reliable.
THIS MAP IS NOT TO BE USED FOR NAVIGATION.

Notes:

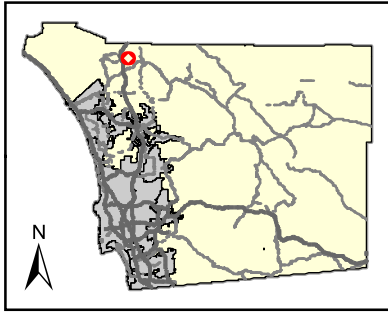
URBAN-WILDLAND INTERFACE



Legend:

-  PROJECT AREA
-  URBAN-WILDLAND INTERFACE ZONE

0 0.035 0.07 0.105 0.14 Miles

NAD 1983 StatePlane California VI FIPS 0406 Feet
Planning and Development Services



This map is generated automatically from an internet mapping site and is for reference only.
Data layers that appear on this map may or may not be accurate, current, or otherwise reliable.
THIS MAP IS NOT TO BE USED FOR NAVIGATION.

Notes:

AGRICULTURAL USE REGULATIONS

A70 LIMITED AGRICULTURAL USE REGULATIONS

2700 INTENT.

The provisions of Section 2700 through Section 2709 inclusive, shall be known as the A70 Limited Agricultural Use Regulations. The A70 Use Regulations are intended to create and preserve areas intended primarily for agricultural crop production. Additionally, a limited number of small farm animals may be kept and agricultural products raised on the premises may be processed. Typically, the A70 Use Regulations would be applied to areas throughout the County to protect moderate to high quality agricultural land.

2702 PERMITTED USES.

The following use types are permitted by the A70 Use Regulations:

a. Residential Use Types.

Family Residential

b. Civic Use Types.

Essential Services

Fire Protection Services (see Section 6905)

c. Agricultural Use Types.

Horticulture (all types)

Tree Crops

Row and Field Crops

Packing and Processing: Limited

(Amended by Ord. No. 5508 (N.S.) adopted 5-16-79)

(Amended by Ord. No. 6654 (N.S.) adopted 9-21-83)

(Amended by Ord. No. 6782 (N.S.) adopted 5-16-84)

(Amended by Ord. No. 7741 (N.S.) effective 3-28-90 (Urg. Ord.))

(Amended by Ord. No. 9422 (N.S.) adopted 1-9-02)

(Amended by Ord. No. 10067 (N.S.) adopted 8-4-10)

2703 PERMITTED USES SUBJECT TO LIMITATIONS.

The following use types are permitted by the A70 Use Regulations subject to the applicable provisions of Section 2980. The number in quotes following the use type refers to the subsection of Section 2980 which applies.

a. Residential Use Types

Mobilehome Residential "18"

2703

b. Commercial Use Types

Animal Sales and Services: Veterinary (Large Animals) "6"
Animal Sales and Services: Veterinary (Small Animals) "6"
Recycling Collection Facility, Small "2"
Recycling Processing Facility, Wood and Green Materials "3"

c. Agricultural Use Types

Packing and Processing: Small Winery "22" (see Section 6910)
Packing and Processing: Boutique Winery "22" (see Section 6910)
Packing and Processing: Wholesale Limited Winery "22" (see Section 6910)

(Amended by Ord. No. 5508 (N.S.) adopted 5-16-79)
(Amended by Ord. No. 5652 (N.S.) adopted 11-21-79)
(Amended by Ord. No. 5935 (N.S.) adopted 11-19-80)
(Amended by Ord. No. 6783 (N.S.) adopted 5-16-84)
(Amended by Ord. No. 6924 (N.S.) adopted 2-20-85)
(Amended by Ord. No. 8058 (N.S.) adopted 4-15-92)
(Amended by Ord. No. 9940 (N.S.) adopted 6-18-08)
(Amended by Ord. No. 10035 (N.S.) adopted 1-27-10)
(Amended by Ord. No. 10067 (N.S.) adopted 8-4-10)

2704 USES SUBJECT TO A MINOR USE PERMIT.

The following use types are allowed by the A70 Use Regulations upon issuance of a Minor Use Permit.

a. Civic Use Types.

Law Enforcement Services
Minor Impact Utilities
Small Schools

b. Agricultural Use Types.

Farm Labor Camps

c. Commercial Use Types.

Cottage Industries "17" (see Section 6920)

(Amended by Ord. No. 5508 (N.S.) adopted 5-16-79)
(Amended by Ord. No. 5935 (N.S.) adopted 11-19-80)
(Amended by Ord. No. 6654 (N.S.) adopted 9-21-83)
(Amended by Ord. No. 7741 (N.S.) effective 3-28-90 (Urg. Ord.))
(Amended by Ord. No. 7768 (N.S.) adopted 6-13-90)
(Amended by Ord. No. 7964 (N.S.) adopted 8-14-91)
(Amended by Ord. No. 8175 (N.S.) adopted 11-18-92)
(Amended by Ord. No. 8271 (N.S.) adopted 6-30-93)
(Amended by Ord. No. 10003 (N.S.) adopted 8-5-09)
(Amended by Ord. No. 10035 (N.S.) adopted 1-27-10)

2705 USES SUBJECT TO A MAJOR USE PERMIT.

The following use types are permitted by the A70 Use Regulations upon issuance of a Major Use Permit.

a. Residential Use Types.

Group Residential

b. Civic Use Types.

Administrative Services
Ambulance Services
Child Care Center
Civic, Fraternal or Religious Assembly
Clinic Services
Community Recreation
Cultural Exhibits and Library Services
Group Care
Major Impact Services and Utilities
Parking Services
Postal Services

c. Commercial Use Types.

Agricultural and Horticultural Sales (all types)
Explosive Storage (see Section 6904)
Participant Sports and Recreation: Outdoor
Transient Habitation: Campground (see Section 6450)
Transient Habitation: Resort (see Section 6400)

d. Agricultural Use Types.

Agricultural Equipment Storage
Packing and Processing: Winery
Packing and Processing: General
Packing and Processing: Support

e. Extractive Use Types.

Mining and Processing (see Section 6550)

(Amended by Ord. No. 5508 (N.S.) adopted 5-16-79)
(Amended by Ord. No. 6134 (N.S.) adopted 7-22-81)
(Amended by Ord. No. 6543 (N.S.) adopted 3-2-83)
(Amended by Ord. No. 6761 (N.S.) adopted 4-25-84)
(Amended by Ord. No. 6782 (N.S.) adopted 5-16-84)
(Amended by Ord. No. 6855 (N.S.) adopted 10-10-84)
(Amended by Ord. No. 10006 (N.S.) adopted 9-16-09)

PART THREE: ANIMAL REGULATIONS

GENERAL PROVISIONS

3000 TITLE AND PURPOSE.

The provisions of Section 3000 through Section 3999, inclusive, shall be known as the Animal Regulations. The purpose of these provisions is to replace the Use Regulations pertaining to the keeping of animals with provisions regulating the density of animals and the setbacks of animal enclosures in order to achieve the varying objectives of the County's urban and rural areas and the individual needs of different communities and neighborhoods regarding the quality of the environment. (These regulations were formerly a part of the Neighborhood Regulations.)

(Amended by Ord. No. 8166 (N.S.) adopted 10-21-92)

3010 ANIMAL REGULATIONS AS PART OF ZONE.

An Animal Designator, if required pursuant to these regulations, together with a Use Designator, as specified in Section 2000 through Section 2999, inclusive; a Development Designator, as specified in Section 4000 through Section 4999, inclusive; and any Special Area Designator, as specified in Section 5000 through 5999, inclusive; shall together describe a zone which conveys regulations of uses, buildings and other structures within San Diego County.

(Amended by Ord No. 8166 (N.S.) adopted 10-21-92)

3020 LIMITATION ON SELECTION OF ANIMAL DESIGNATORS.

Animal Designators shall be limited to those specified in the schedule(s) within these regulations. Alterations to such schedule(s) shall be made pursuant to the conditions and subject to the provisions of the Zoning Ordinance Amendment Procedure commencing at Section 7500.

(Amended by Ord. No. 8166 (N.S.) adopted 10-21-92)

3025 ANIMAL DESIGNATORS.

All applications of the Animal Regulations shall contain designators appropriate and auxiliary to the zone's use regulations. When a designator is not included for the Animal Regulations, a dash ("-") shall occupy the location normally occupied by the designator to indicate that no animals are allowed other than those not subject to the Animal Schedule at Section 3110 as described in the "Notes" applicable to said schedule .

(Amended by Ord. No. 5976 (N.S.) adopted 1-28-81)

(Amended by Ord. No. 7432 (N.S.) adopted 1-06-88)

(Amended by Ord. No. 8166 (N.S.) adopted 10-21-92)

(Amended by Ord. No. 8581 (N.S.) adopted 9-20-95)

3030

3030 CHANGES IN ANIMAL REGULATIONS.

Exceptions to the regulations specified within the Animal Regulations shall be subject to the provisions of the Variance Procedure commencing at Section 7100 or the Use Permit Procedure commencing at Section 7350. Change of designators specified within Animal Regulations shall be subject to the provisions of the Zoning Ordinance Amendment Procedure commencing at Section 7500.

(Amended by Ord. No. 7432 (N.S.) adopted 1-06-88)

(Amended by Ord. No. 8166 (N.S.) adopted 10-21-92)

(Amended by Ord. No. 10006 (N.S.) adopted 9-16-09)

3035 DESCRIPTION OF DESIGNATOR.

The Animal Designator shall be indicated by a capital letter referring to the corresponding row in the Animal Schedule at Section 3100. The Animal Schedule shall specify the restrictions and density ranges for animal use types as well as the applicable column of the Animal Enclosure Setback Table at Section 3112.

(Repealed and Reenacted by Ord. No. 8166 (N.S.) adopted 10-21-92)

3040 SPECIFIC PLANS

If a Specific Plan has been adopted for property which is also subject to the S88 Specific Planning Area Use Regulations, any provisions of the Specific Plan relating to subjects contained in the Animal Regulations in this part shall prevail over The Zoning Ordinance regulations to the extent of any conflict between them.

(Added by Ord. No. 8581 (N.S.) adopted 9-20-95)

3100 ANIMAL SCHEDULE.

Animal designators used within the Animal Regulations shall be limited to those in the following Animal Schedule. The Animal Schedule is incorporated into this section, and all references to this section shall include references to it.

(Amended by Ord. No. 5508 (N.S.) adopted 5-16-79)
(Amended by Ord. No. 5786 (N.S.) adopted 6-4-80)
(Amended by Ord. No. 6268 (N.S.) adopted 4-14-82)
(Amended by Ord. No. 6761 (N.S.) adopted 4-25-84)
(Amended by Ord. No. 7432 (N.S.) adopted 1-06-88)
(Amended by Ord. No. 7740 (N.S.) adopted 3-28-90)
(Repealed and Reenacted by Ord. No. 8166 (N.S.) adopted 10-21-92)
(Amended by Ord. No. 9935 (N.S.) adopted 4-23-08)
(Amended by Ord. No. 10006 (N.S.) adopted 9-16-09)
(Amended by Ord. No. 10095 (N.S.) adopted 12-8-10)
(Amended by Ord. No. 10204 (N.S.) adopted 3-28-12)
(Amended by Ord. No. 10285 (N.S.) adopted 9-11-13)
(Amended by Ord. No. 10359 (N.S.) adopted 10-29-14)
(Amended by Ord. No. 10463 (N.S.) adopted 4-14-17)

Animal Schedule

(Part of Section 3100)

ANIMAL USE TYPE (See Note 4)	Restrictions and Density Range	DESIGNATOR																									
		A	B	C	D	E	F	G	H	I	J	K	L	M	N	O	P	Q	R	S	T	U	V	W	X		
ANIMAL SALES AND SERVICES:																											
HORSE STABLE (see Section 3130)	Permitted							X	X	X						X									X	X	
	Boarding of and riding lessons for up to 3 horses not owned by the property owner				X	X	X				X		X	X	X							X	X				
	10 Horses per acre of usable area up to 50 horses and 5 acres +Zoning Verification				X	X	X				X		X	X	X							X	X				
	10 Horses per acre of usable area up to 100 horses and 10 acres +Administrative Permit				X	X	X				X		X	X	X							X	X				
	More than 100 horses and more than 10 acres of usable area + by MUP				X	X	X				X		X	X	X							X	X				
KENNELS (see Note 1)	Permitted															X			X		X						
	Permitted provided fully enclosed							X	X	X																	
	MUP required												X	X	X								X	X			
	ZAP required				X	X	X	X	X	X																	
	One acre + by MUP	X	X	X																							
ANIMAL RAISING (see Note 6)																											
(a) Animal Raising Projects (see Section 3115)	Permitted							X	X	X																X	
	½ acre+ by AD				X	X	X				X		X	X	X	X	X						X	X			
	1 acre+ by MUP	X	X	X																							
(b) Small Animal Raising (includes Poultry) (See Note 8)	Permitted												X	X	X	X								X			
	½ acre+ permitted							X	X	X																	
	100 maximum											X															
	25 maximum				X	X	X				X		X					X	X				X		X		
	½ acre+: 10 max	X	X	X																							
	Less than ½ acre: 100 Maximum							X	X	X																	
	½ acre+ 25 max by ZAP	X	X	X																							
Chinchillas (See Note 5)	100 max by ZAP				X	X	X					X													X		
(c) Large Animal Raising (Other than horsekeeping)	1 acre + permitted															X								X			
	8 acres + permitted							X	X	X	X	X	X	X	X										X		
	2 animals plus 1 per ½ acre over 1 acre				X	X	X																		X		
	4 animals plus 4 for each ½ acre over ½ acre							X	X	X																	
	1 acre or less: 2 animals											X	X	X	X	X								X			
	1 to 8 acres: 1 per ½ acre											X	X	X	X												
	2 animals										X						X	X	X				X				

ANIMAL USE TYPE (See Note 4)	Restrictions and Density Range	DESIGNATOR																							
		A	B	C	D	E	F	G	H	I	J	K	L	M	N	O	P	Q	R	S	T	U	V	W	X
(See Note 2)	½ acre plus 2 animals per ½ acre by ZAP	X	X	X																					
	Grazing Only																			X	X				
(d) Horse keeping (other than Animal Sales and Services: Horse Stable) (see Section 3130)	Permitted							X	X	X	X	X	X	X	X	X	X	X				X	X	X	X
	2 horses + 1 horse per ½ acre over ½ acre + Administrative Permit	X	X	X	X	X	X																		
(e) Specialty Animal Raising: Bees (See Title 6, Division 2, Chapter 9, County Code) (See Note 7)	Permitted	X	X	X	X	X	X	X	X	X	X	X	X	X	X	X	X	X	X	X	X	X	X	X	X
(f) Specialty Animal Raising: Wild or Undomesticated (See Note 3)	ZAP Required				X	X	X	X	X	X			X	X	X	X	X			X	X	X		X	
(g) Specialty Animal Raising: Other (Excluding Birds or Aquaponics)	25 maximum				X	X	X				X	X	X				X	X	X	X	X		X		X
	25 maximum by ZAP	X	X	X																					
	25 plus by ZAP				X	X	X				X	X	X	X			X			X	X	X	X		X
	Permitted							X	X	X					X	X								X	
(h) Specialty Animal Raising: Birds	25 maximum				X	X	X					X					X	X	X	X	X				
	100 maximum							X	X	X	X	X					X					X			
	Additional by ZAP	X	X	X				X	X	X	X	X	X				X					X	X		
	Permitted													X	X	X								X	X
(i) Racing Pigeons	100 Maximum										X	X											X		
	100 Max 1/acre plus																	X							
	Permitted												X	X	X	X	X							X	X
ANIMAL ENCLOSURE SETBACKS (See Section 3112)																									
Most Restrictive		X			X			X			X	X	X	X	X	X	X	X	X	X	X	X	X	X	
Moderate			X			X			X																
Least Restrictive				X			X			X															X

MUP = Major Use Permit

+ = plus

ZAP = Minor Use Permit

Notes:

1. Dogs and cats not constituting a kennel and up to two pot-belly pigs are accessory uses subject to the Accessory Use Regulations commencing at Section 6150 and are not subject to the animal enclosure setbacks.
2. On land subject to the "S" and "T" Animal Designators, grazing of horses, bovine animals and sheep permitted provided no buildings, structure, pen or corral shall be designated or used for housing or concentrated feeding of animals, and the number of such animals shall not exceed 1 animal per ½ acre of land.
3. One wild or undomesticated animal, kept or maintained in conformance with State and local requirements, is an accessory use subject to the Accessory Use Regulations commencing at Section 6150, and is not subject to the Animal Schedule. (Amended by Ordinance Number 7432 (N.S.) adopted January 6, 1988.)
4. The Animal Schedule does not apply to small animals, specialty animals, dogs or cats which are kept for sale in zones where the Retail Sales, General Use type is permitted provided that all activities are conducted entirely within an enclosed building, the building is completely soundproof, there are no outside runs or cages, no boarding of animals, no outside trash containers and no offensive odors.
5. Chinchillas are considered small animals except that a ZAP may be approved for more than 25 chinchillas on property with the "L" Designator.
6. The number of animals allowed is per legal lot. This number shall not apply to the keeping of earthworms.
7. Additional regulations are applicable to beekeeping, see County Code Section 62.901 et seq.
8. Additional regulations are applicable to the keeping of roosters, see County Code Section 62.690 et seq.

3112 ANIMAL ENCLOSURE SETBACK TABLE.

Notwithstanding the provisions of an applicable setback designator, enclosures containing the animal use types listed in Section 3100 shall have the minimum setbacks specified in the Animal Enclosure Setback Table. The Animal Enclosure Setback Table is incorporated into this section, and all references to this section shall include references to it. Animals subject to the Animal Setback Table must be confined within an appropriate enclosure. A pasture containing a minimum of 1 acre for use as a riding area or grazing area, having no interior fencing and not used as an animal enclosure for the permanent keeping of an animal is exempt from the animal enclosure setback requirements. Stables, barns, agricultural buildings and other structures located adjacent to or within an animal enclosure must meet both animal enclosure setbacks and setback regulations in section 4800.

ANIMAL ENCLOSURE LOCATION	ANIMAL ENCLOSURE SETBACKS		
	MOST RESTRICTIVE	MODERATE	LEAST RESTRICTIVE
Distance from Street Center Line	Same as for standard setback(a)	Same as for standard setback (a)	Zero (0) feet (from street line)
Distance from Interior Side Lot Line	10 feet	Five (5) feet	Zero (0) feet for open enclosure. Five (5) feet for roofed enclosure.
Distance from Rear Lot Line	10 feet	Zero (0) feet for open enclosure. Five (5) feet for roofed enclosure.	Zero (0) feet

NOTE:

- a. Refer to applicable setback designator and setback schedule at Section 4810.
- b. See County Code Section 62.692 (b) for additional enclosure setback requirements for the keeping of roosters.

(Amended by Ord. No. 5508 (N.S.) adopted 5-16-79)
 (Amended by Ord. No. 7432 (N.S.) adopted 1-06-88)
 (Amended by Ord. No. 7740 (N.S.) adopted 3-28-90)
 (Amended by Ord. No. 8166 (N.S.) adopted 10-21-92)
 (Amended by Ord. No. 10006 (N.S.) adopted 9-16-09)
 (Amended by Ord. No. 10204 (N.S.) adopted 3-28-12)
 (Amended by Ord. No. 10285 (N.S.) adopted 9-11-13)
 (Amended by Ord. No. 10359 (N.S.) adopted 10-29-14)