



**117+/- Acre Pine Valley Canvas**

00 Camino Tres Aves, Pine Valley, CA 91962

APN: 608-080-08-00

*Property Highlights*

**Available for \$295,000**

Located in the beautiful backcountry area of Pine Valley and nestled in the foothills of the Cuyamaca Mountains, sits this sprawling 117+/- acre canvas, where an exceptional Miller Valley ranch property awaits its new owner. This serene and tranquil haven offers the perfect retreat from the bustling city life. Nestled amidst the natural foliage, the property boasts quietude providing an idyllic environment for those seeking a peaceful country setting with convenient accessibility to the San Diego Metropolitan areas via Interstate 8. Several potential homesites dot the landscape, allowing you to choose the perfect spot to build your dream residence.



**Danielle Knight**

Real Estate Agent  
[Danielle@Donn.com](mailto:Danielle@Donn.com)  
760.533.9292  
CA DRE # 02106225



**Jim Kylstad**

Broker Associate  
[JimKylstad@Donn.com](mailto:JimKylstad@Donn.com)  
952.270.7910  
CA DRE # 00870107

For more property info:  
**RedHawkRealty.com**  
**800.371.6669**



# 117+/- Acre Pine Valley Canvas



- ◆ This serene and tranquil haven offers the perfect retreat from the bustling city life
- ◆ Convenient accessibility to the San Diego Metropolitan areas via Interstate 8
- ◆ Several potential homesites dot the landscape, allowing you to choose the perfect spot to build your dream residence
- ◆ As you explore the property, you'll encounter an array of vegetation



RedHawkRealty.com



800-371-6669

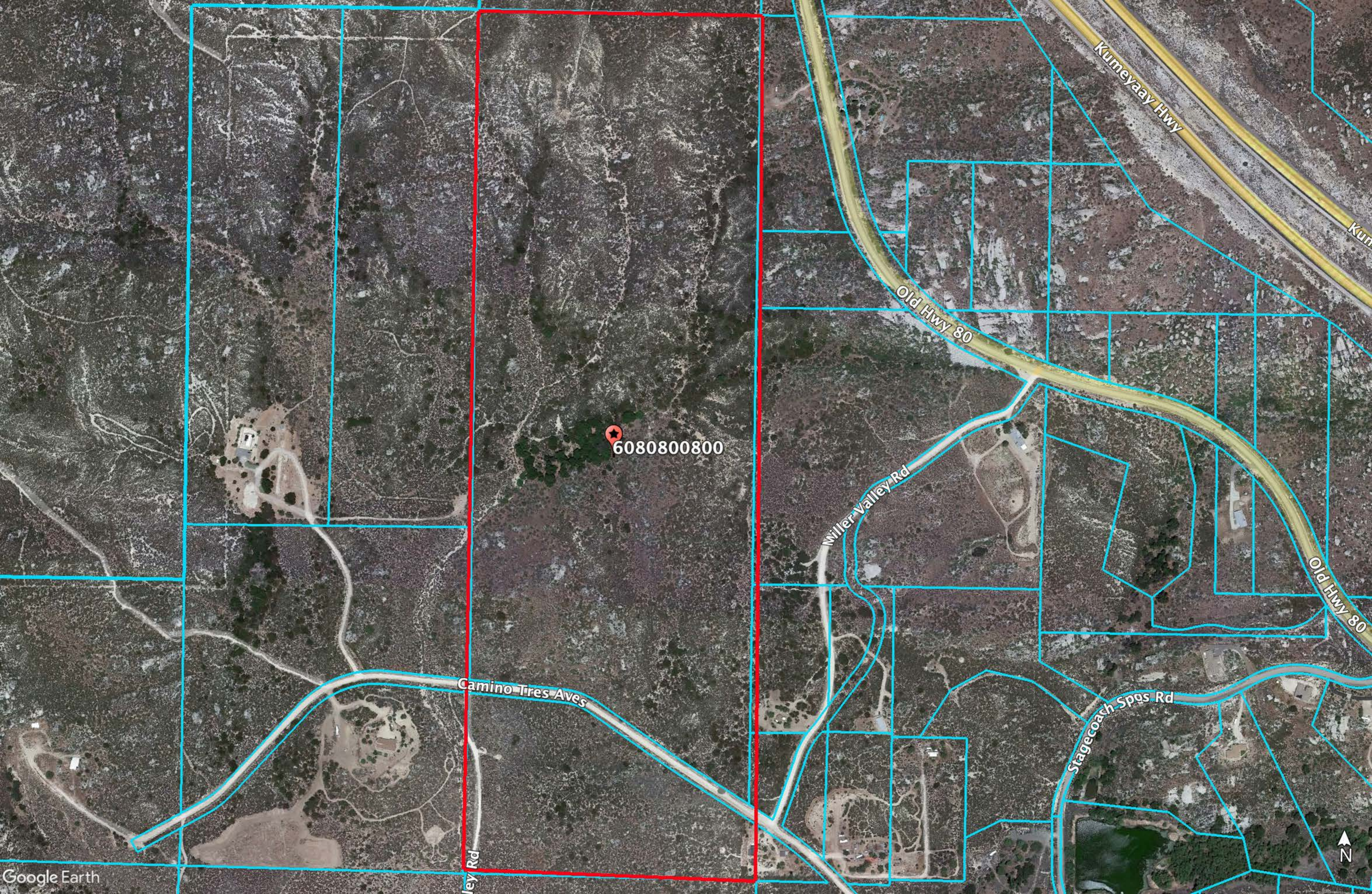

6080800800

Kumeyaay Hwy

Old Hwy 80

Miller Valley Rd

Camino Tres Aves

Stagecoach Spgs Rd

Jey Rd





Camino Tires Asvies

Miller Valley Rd

Old Hwy 80

6080800800

6080802000

6080802100

6080803700

6080800700

6080800800

6080803900

6080802600

6080812300

6080812200

608



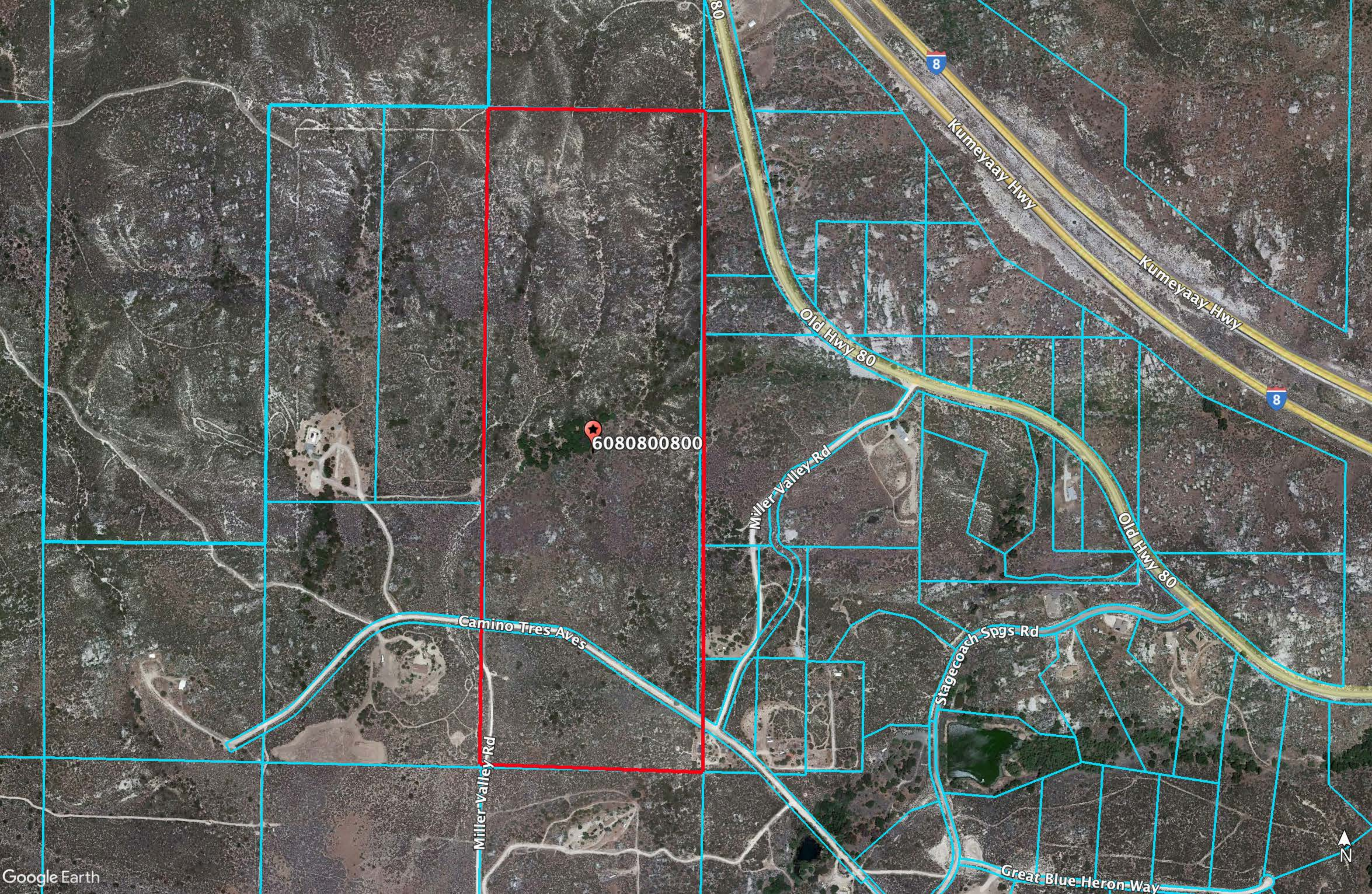

6080800800

8

8

Kumeyaay Hwy

Kumeyaay Hwy

Old Hwy 80

Old Hwy 80

Miller Valley Rd

Camino Tres Aves

Stagecoach Spgs Rd

Great Blue Heron Way

Miller Valley Rd





Anza-Borrego Desert State Park

Julian

Ramona

67

79

Mt Laguna

Alpine

Pine Valley

Cleveland National Forest

El Cajon

Plaster City

52

94

6080800800

98

Ocotillo

Chula Vista

Jacumba Hot Springs

94

Campo

2D

Tecate

Colonia Luis Echeverría

La Rumorosa

905

Tijuana

2

3

Rosarito

Google Earth

Data SIO, NOAA, U.S. Navy, NGA, GEBCO  
Image Landsat / Copernicus

201





# PLANNING & DEVELOPMENT SERVICES

## *Preliminary Review of Resources for IS/EA Preparation*

Disclaimer: This report is completed on a regional level with conservative data. The information provided is to be used as screening criteria only. All data is subject to review and may be verified through project site visits. This report may also include user generated static output from an internet mapping site. The information in this preliminary report may or may not be accurate, current, or reliable and may need to be changed on the basis of a more specific review.

|                                       |                       |
|---------------------------------------|-----------------------|
| Report Run Date/Time:                 | 3/19/2023 12:33:45 PM |
| Project Manager:                      |                       |
| Land Development Manager:             |                       |
| Project Record ID:                    |                       |
| Project Environmental Review (ER) ID: |                       |
| Assessor's Parcel Number(s):          | 6080800800            |
| Project Name:                         |                       |

6080800800

### General Information

|                                    |                    |
|------------------------------------|--------------------|
| USGS Quad Name/County Quad Number: | Cameron Corners/14 |
| Section/Township/Range:            | 8/17S/06E          |
| Tax Rate Area:                     | 91047              |
| Thomas Guide:                      | /                  |
| Site Address:                      | 0 Pine Valley      |
| Parcel Size (acres):               | 117.53             |
| Board of Supervisors District:     | 2                  |

### Public Service and Utility Districts

|                            |                              |
|----------------------------|------------------------------|
| Water/Irrigation District: | None                         |
| Sewer District:            | None                         |
| Fire Agency:               | None                         |
| School District:           | (See Map); Unified Mt Empire |

**General Plan Information**

|                                    |                                |
|------------------------------------|--------------------------------|
| General Plan Regional Category:    | Rural                          |
| General Plan Land Use Designation: | Rural Lands (RI-40) 1 Du/40 Ac |
| Community Plan:                    | Lake Morena/Campo              |
| Rural Village Boundary:            | None                           |
| Village Boundary:                  | None                           |
| Special Study Area :               | None                           |

**Zoning Information**

|                           |     |
|---------------------------|-----|
| Use Regulation:           | S92 |
| Animal Regulation:        | W   |
| Density:                  | -   |
| Minimum Lot Size:         | 8Ac |
| Maximum Floor Area Ratio: | -   |
| Floor Area Ratio:         | -   |
| Building Type:            | C   |
| Height:                   | G   |
| Setback:                  | D   |
| Lot Coverage:             | -   |
| Open Space:               | -   |
| Special Area Regulations: | -   |

**Aesthetic**

|  |     |
|--|-----|
| The site is located within one mile of a State Scenic Highway. | Yes |
| The site contains steep slopes > 25%.                          | Yes |
| The site is located within Dark Skies "Zone A".                | Yes |

**Agricultural Resources**

|   |                                |
|---|--------------------------------|
| The site is a Farmland Mapping and Monitoring Program (FMMP) designated farmland. | No                             |
| The site contains Prime Soils.  | Yes                            |
| There is evidence of active agriculture on the project site.                      | Please Refer To Aerial Imagery |
| Sunset Zone:  | 13                             |
| The site is located within an Agricultural Preserve.                              | No                             |
| The site is in a Williamson Act Contract.   | No                             |



**Biological Resources**

|  |   |
|--|---|
| Eco-Region:  | Southern Mountains  |
| Vegetation Map   | 35200 Sagebrush Scrub;<br>37131 Granitic Northern Mixed Chaparral |
| The site may contain rare/listed plants and animals found in the Sensitive Species matrix.                       | Yes   |
| The site is located within a Quino Checkerspot Butterfly Survey Area.  | Yes   |
| The site contains Wetlands.  | No  |
| The site is within one mile of Biological Easements.   | Yes   |
| The site is within one mile of Multiple Species Conservation Program (MSCP) Pre-Approved Mitigation Area (PAMA). | No (Draft: East)  |
| The site is within MSCP Boundaries.  | No (Draft: East)  |
| The site is outside of MSCP and within 500 feet of:  |   |
| Coastal Sage Scrub   | No  |
| Maritime Succulent Scrub   | No  |
| Diegan Coastal Sage Scrub  | No  |
| Inland Form (>1,000 ft. elevation)   | No  |
| Coastal Sage - Chaparral Scrub   | No  |
| Flat-Topped Buckwheat/Montane Buckwheat Scrub  | No  |
| None of the above  | Yes   |
| The site is located within the North County Habitat Evaluation Map. If yes, list the Habitat Value.              | No  |
| The site is located within the Ramona Grassland area.  | No  |
| The site is located within three miles of a National Wildlife Refuge. If yes, list the name of the Refuge.       | No  |

**Cultural and Paleontological Resources (\*always confirm with Cultural and Paleontology Specialists)**

|                       |                        |
|-----------------------|------------------------|
| Geological Formation: | Cretaceous Plutonic    |
| Paleo Sensitivity:    | Zero                   |
| Paleo Monitoring:     | No Monitoring Required |

**Geology**

|   |      |
|---|------|
| Alquist-Priolo Zone:  | No   |
| County Special Study Zone:  | No   |
| Quaternary/Pre-Quaternary Fault:  | No   |
| Potential Liquefaction Area:  | No   |
| Soils Hydrologic Group:   | A; B |
| The site is located in a Landslide Susceptibility Area. If yes, list the Landslide Category.  | No   |
| The site is located within a High Shrink Swell Zone (Expansive Soil).   | No   |
| The site is located within an area categorized as high or moderate potential for unique geologic features. If yes, name the unique geologic features. | No   |

**Mineral Resources**

|   |                               |
|---|-------------------------------|
| The site is located within a Mineral Resource Category. | No Mrz (No Alluvium/No Mines) |
|---|-------------------------------|

**Hazard Flooding**

|   |    |
|---|----|
| The site is located within a FEMA flood area.                       | No |
| The site is located within 1/2 mile from a FEMA flood area.         | No |
| The site is located within a County Flood Plain area.               | No |
| The site is located within 1/2 mile from a County Flood Plain area. | No |
| The site is located within a County Floodway.                       | No |
| The site is located within 1/2 mile from a County Floodway.         | No |
| The site is located within a Dam Inundation Zone.                   | No |

**Hazardous Materials**

|  |                                |
|--|--------------------------------|
| Schools are located within 1/4 mile of the project.  | No                             |
| The site is located on or within 250 feet of the boundary of a parcel containing a historic waste disposal/burn site.                                | No                             |
| The site is located within one mile of a property that may contain military munitions (UXO-Unexploded Ordnance).                                     | No                             |
| The site is located within 1000 feet of buried waste in a landfill.  | No                             |
| The site is listed in the Hazardous Material Establishment Listing. If yes, list name, establishment number, and permit number.                      | No                             |
| The site is located within 2000 feet of a listing in DTSC's Site Mitigation and Brownfields Reuse Program Database ("CalSites" EnviroStor Database). | No                             |
| The site is listed on the Geotracker listing.  | No                             |
| The site is listed on the Resource Conservation and Recovery Act Information (RCRAInfo) listing for hazardous waste handlers.                        | No                             |
| The site is listed in the EPA's Superfund CERCLIS database.  | No                             |
| The site shows evidence that prior agriculture, industrial use, or a gas station or vehicle repair shop existed onsite.                              | Please Refer To Aerial Imagery |
| The site contains existing homes or other buildings constructed prior to 1980.   | Please Refer To Aerial Imagery |

**Airport Hazards**

|  |    |
|--|----|
| The site is located in a FAA Notification Zone. If yes, list the height restrictions.                                | No |
| The site (or portion of the site) is located within an Airport Influence Area. If yes, list the name of the airport. | No |
| The site is located within an airport safety zone. If yes, list the zone number.                                     | No |
| The site is located within an Airport Land Use Compatibility Plan Area (Z.O. Section 5250, "C" Designation).         | No |
| The site is within one mile of a private airport. If yes, list the name of the airport.                              | No |

**Hydrology and Water Quality**

|  |   |
|--|---|
| Hydrologic Unit:   | Tijuana   |
| Sub-basin:   | 911.83/Clover Flat  |
| The site is tributary to an already impaired waterbody, as listed on the Clean Water Act Section 303(d) list? If yes, list the impaired waterbody. | Yes: Pacific Ocean Shoreline (Tijuana Hu); Tijuana River Estuary; Tijuana River |
| The site is tributary to an Environmentally Sensitive Area.  | Yes   |
| The site is located in a Source Water Protection Area.   | No  |

**Water Supply/Groundwater**

|  |                 |
|--|-----------------|
| The site is located outside (east) of the County Water Authority boundary. | Yes             |
| The site is in Borrego Valley.   | No              |
| The project is groundwater dependent.                                      | Yes             |
| Annual rainfall:   | 18 To 21 Inches |

**Noise**

|                                    |     |
|------------------------------------|-----|
| The site is within noise contours. | Yes |
|------------------------------------|-----|

**Fire Services**

|  |     |
|--|-----|
| The site is located in an Urban-Wildland Interface Zone. | Yes |
| FRA/LRA/SRA:   | Sra |

**Additional Information**

|  |     |
|--|-----|
| The site is located within 150 feet of Mexican Border.                         | No  |
| The site is located within a Resource Conservation Area.                       | No  |
| The site is located in a Special Area.   | No  |
| There are existing or proposed trails on site or adjacent properties.          | Yes |
| The site is located in an urbanized area as defined by the U.S. Census Bureau. | Yes |
| The population has a density of 1,000 per square mile or greater.              | No  |
| The site APN is listed in the GP Housing Element inventory.                    | No  |

**CEQA-Public Review Distribution Matrix**

|  |     |
|--|-----|
| The site is located in the Desert.   | Yes |
| The site is located east of the County Water Authority boundary.   | Yes |
| All or a portion of the site is east of the Tecate Watershed Divide.   | No  |
| The site is located immediately adjacent to a State Highway or Freeway.  | No  |
| The site is located south of State Highway 78.   | Yes |
| The site is located in the Coastal Zone requiring a Coastal Development Permit.  | No  |
| The site is located in the Sweetwater Basin.   | No  |
| The site is located within 2640 feet (1/2 mile) of the Cleveland National Forest.  | No  |
| There are State Parks that are located within 1/2 mile of the site, or may be substantially affected by the project. If yes, list the name of State Park(s). | No  |

# 2014 ORTHOPHOTO

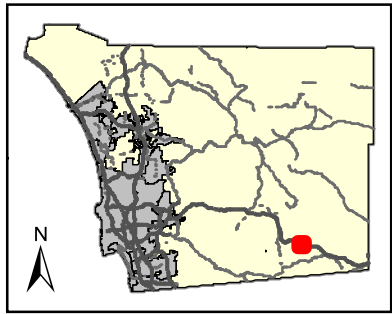

**Legend:**

 PROJECT AREA

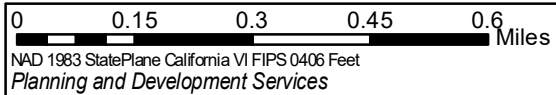

This map is generated automatically from an internet mapping site and is for reference only. Data layers that appear on this map may or may not be accurate, current, or otherwise reliable. THIS MAP IS NOT TO BE USED FOR NAVIGATION.

**Notes:**

# 1997 COLOR INFRARED

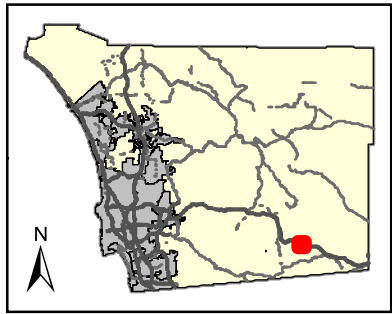
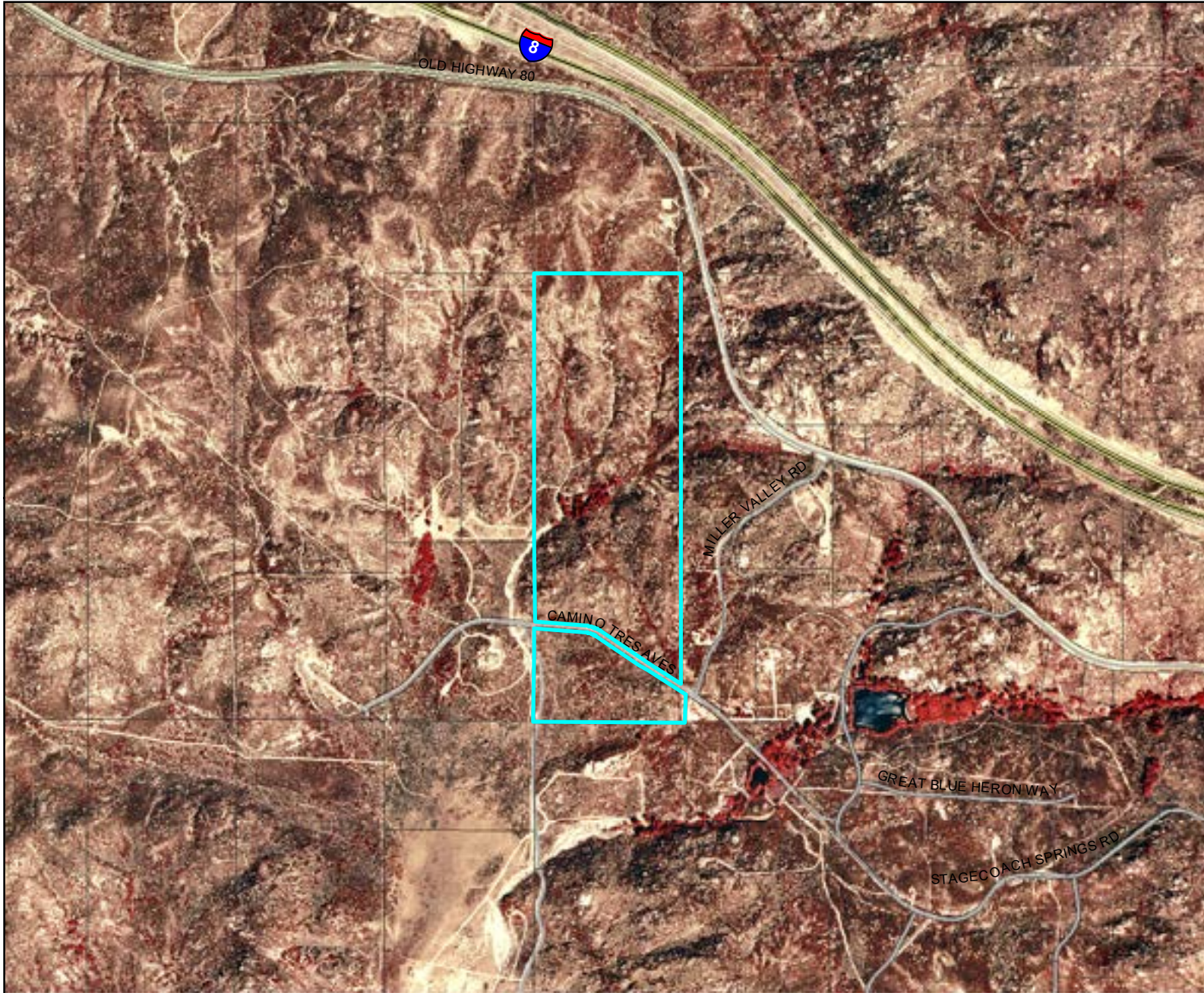

**Legend:**

 PROJECT AREA

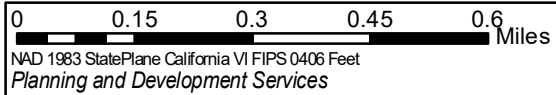

This map is generated automatically from an internet mapping site and is for reference only. Data layers that appear on this map may or may not be accurate, current, or otherwise reliable. THIS MAP IS NOT TO BE USED FOR NAVIGATION.

**Notes:**

# 1995 AERIAL

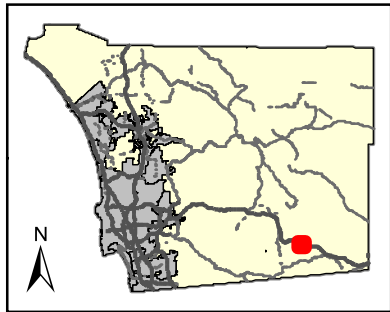
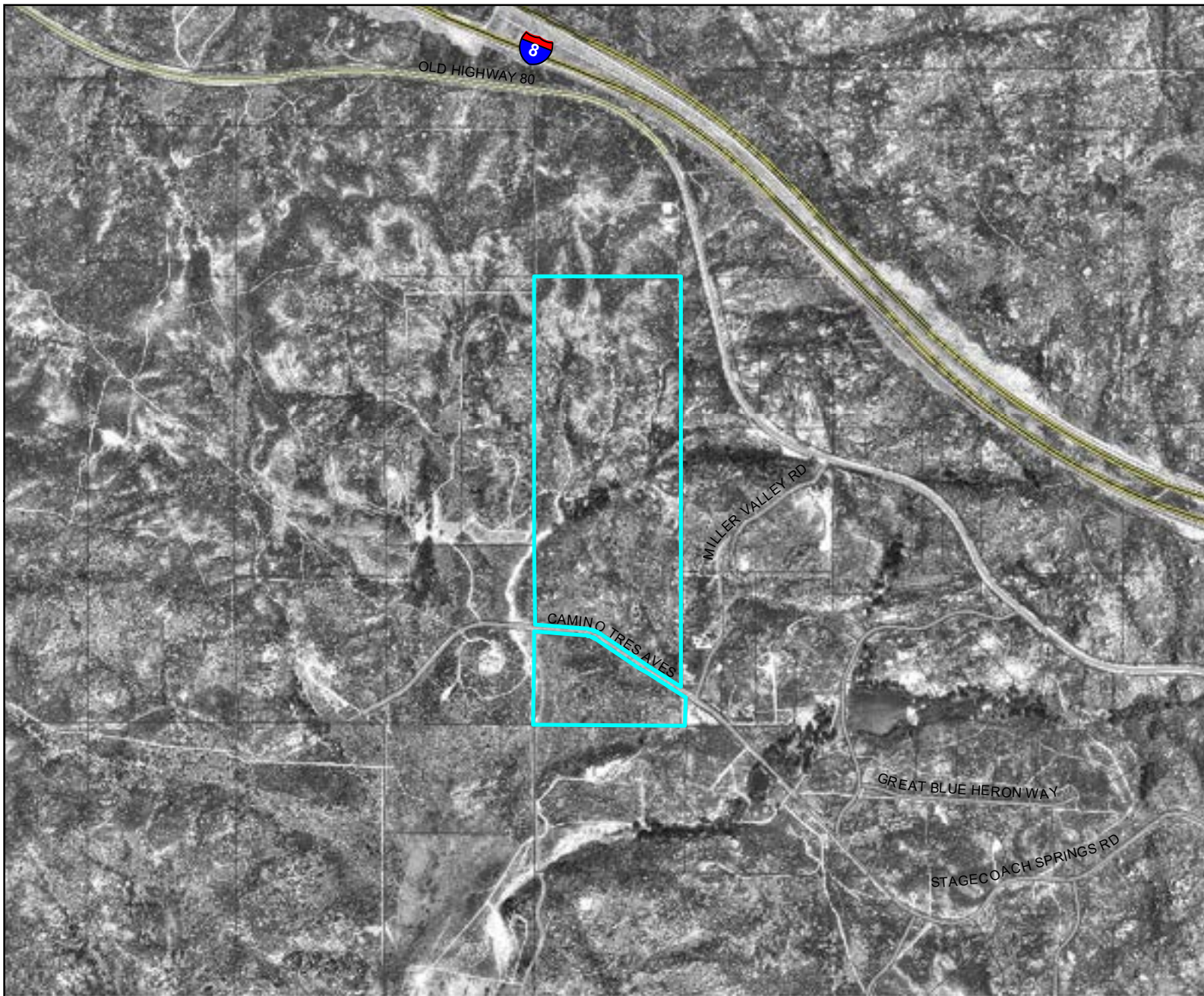

**Legend:**

 PROJECT AREA

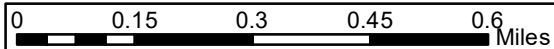

NAD 1983 StatePlane California VI FIPS 0406 Feet  
Planning and Development Services



This map is generated automatically from an internet mapping site and is for reference only.  
Data layers that appear on this map may or may not be accurate, current, or otherwise reliable.  
**THIS MAP IS NOT TO BE USED FOR NAVIGATION.**

**Notes:**

# TOPO MAP

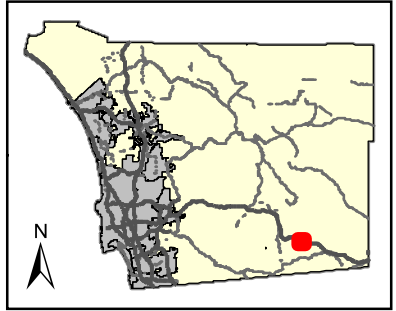
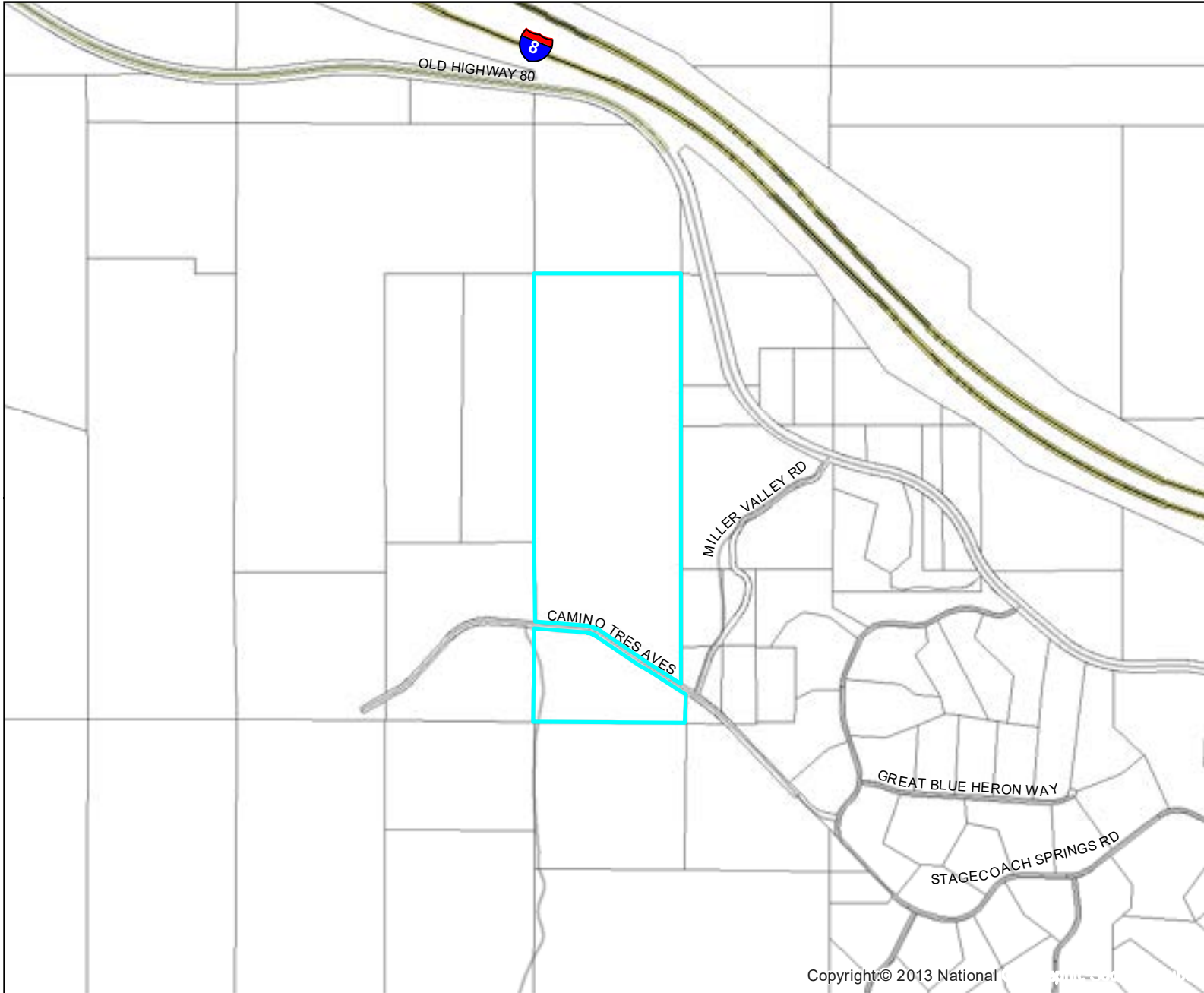

**Legend:**

 PROJECT AREA

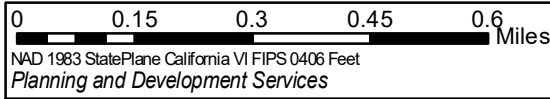

This map is generated automatically from an internet mapping site and is for reference only. Data layers that appear on this map may or may not be accurate, current, or otherwise reliable. THIS MAP IS NOT TO BE USED FOR NAVIGATION.

**Notes:**

# GENERAL PLAN - LAND USE

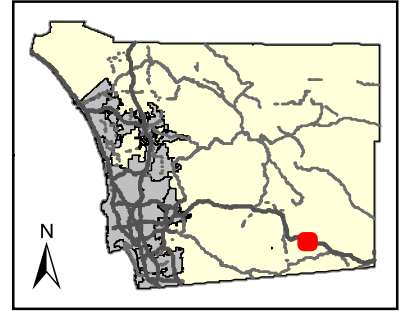
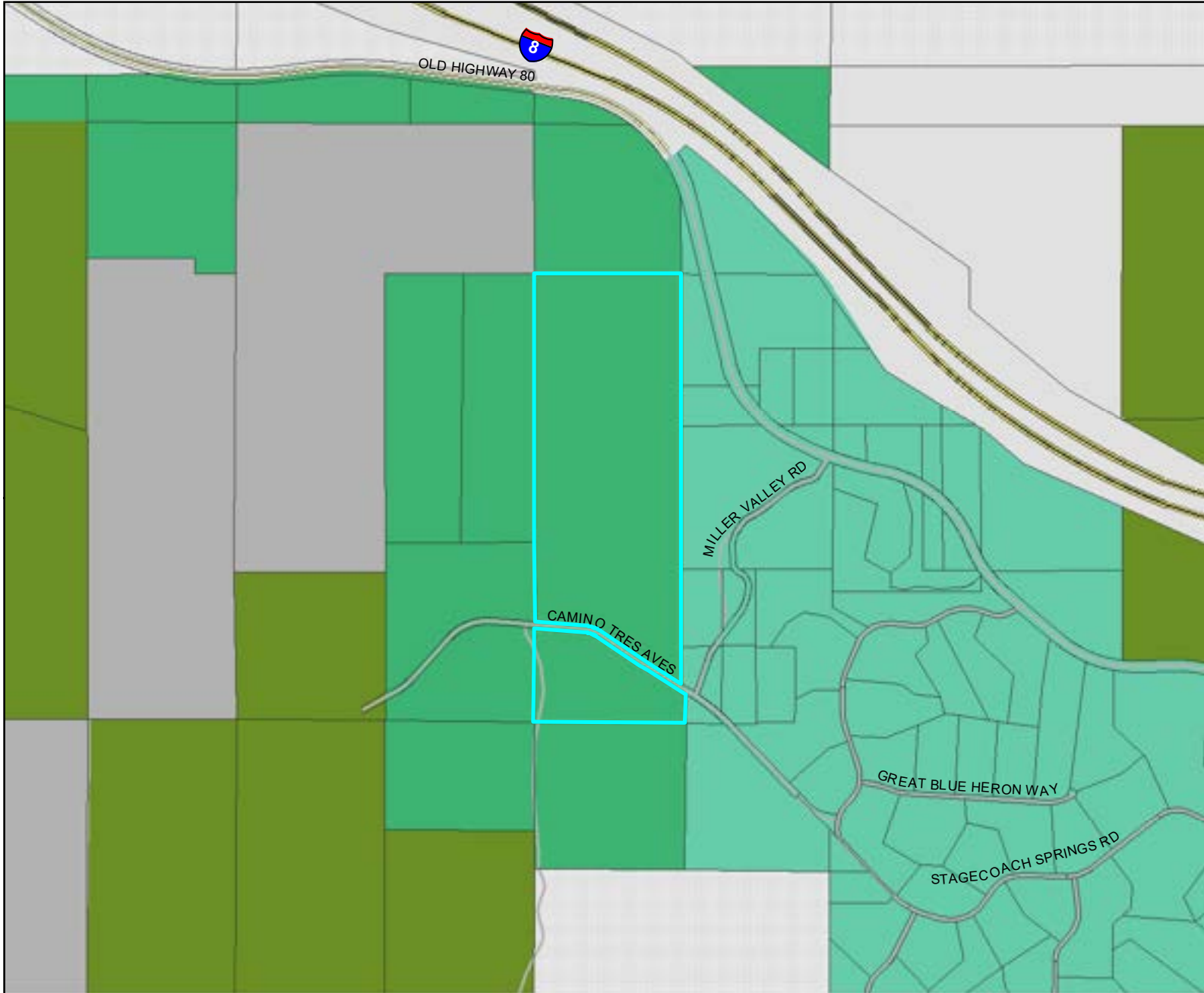

**Legend:**

- PROJECT AREA
- GENERAL PLAN (AUGUST 2011)**
- Village Residential (VR-30)
- Village Residential (VR-24)
- Village Residential (VR-20)
- Village Residential (VR-15)
- Village Residential (VR-10.9)
- Village Residential (VR-7.3)
- Village Residential (VR-4.3)
- Village Residential (VR-2.9)
- Village Residential (VR-2)
- Semi-Rural Residential (SR-5)
- Semi-Rural Residential (SR-1)
- Semi-Rural Residential (SR-2)
- Semi-Rural Residential (SR-4)
- Semi-Rural Residential (SR-10)
- Rural Lands (RL-20)
- Rural Lands (RL-40)
- Rural Lands (RL-80)
- Specific Plan Area\*
- Office Professional
- Neighborhood Commercial
- General Commercial
- Rural Commercial
- Limited Impact Industrial
- Medium Impact Industrial
- High Impact Industrial
- Village Core Mixed Use
- Public/Semi-Public Facilities
- Public/Semi-Public Lands (Solid Waste Facility)
- Public Agency Lands
- Tribal Lands
- Open Space (Recreation)
- Open Space (Conservation)

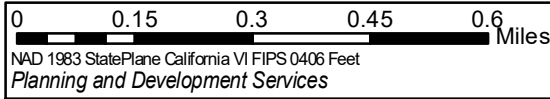

This map is generated automatically from an internet mapping site and is for reference only.  
 Data layers that appear on this map may or may not be accurate, current, or otherwise reliable.  
**THIS MAP IS NOT TO BE USED FOR NAVIGATION.**

**Notes:**  
 \*Residential densities in *italics*



# ZONING - USE

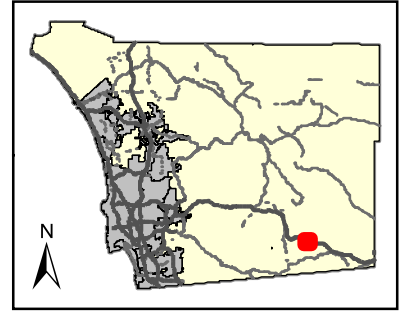
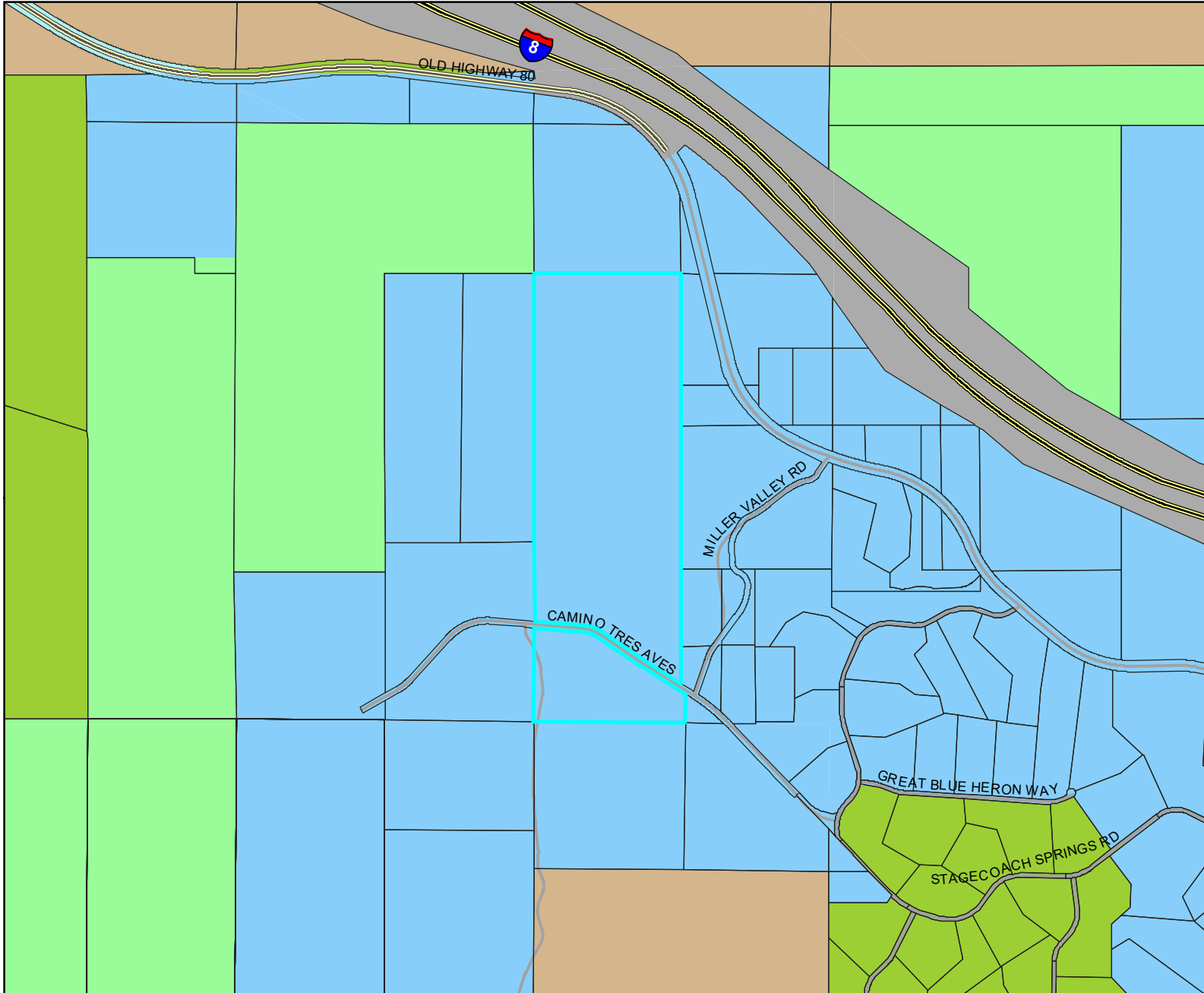

**Legend:**

- PROJECT AREA
- ZONING**
- USE REGULATION**
- Agriculture
- Commerical and Office
- Industrial
- Multi-Family Residential
- Residential Mobile Home
- Rural Residential
- Residential - Single
- Residential - Urban
- Residential - Variable
- Village Civic District
- Village
- Village
- Village
- Village
- Village
- Open Space
- Extractive Use
- Transportation and Utility
- Limited Control
- Specific Plan
- Holding Area
- General Rural
- City of San Diego/No Zone
- Indian Reservation

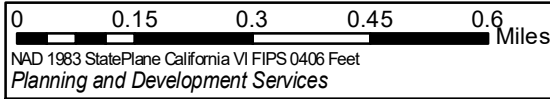



**N** This map is generated automatically from an internet mapping site and is for reference only.  
 Data layers that appear on this map may or may not be accurate, current, or otherwise reliable.  
**THIS MAP IS NOT TO BE USED FOR NAVIGATION.**

**Notes:**

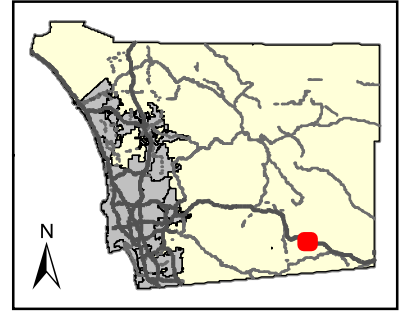
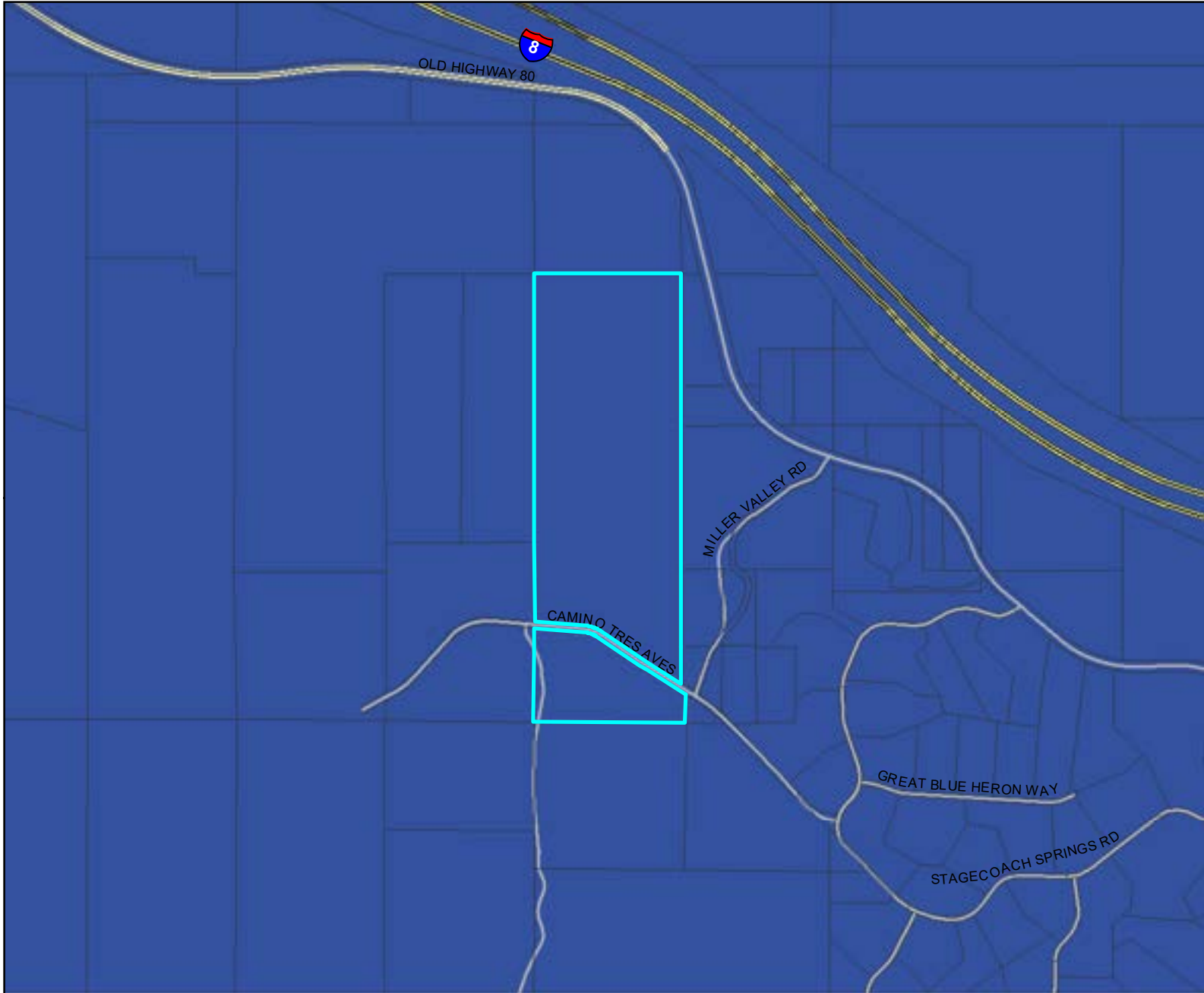
# DARK SKIES



**Legend:**

-  PROJECT AREA
-  DARK SKIES ZONE A

**Notes:**

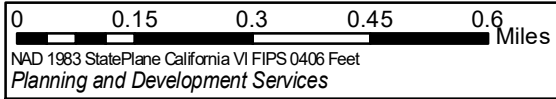

This map is generated automatically from an internet mapping site and is for reference only. Data layers that appear on this map may or may not be accurate, current, or otherwise reliable. THIS MAP IS NOT TO BE USED FOR NAVIGATION.

# PRIME SOILS

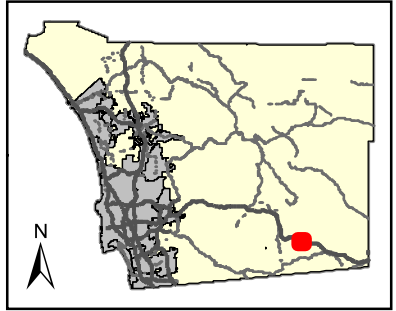
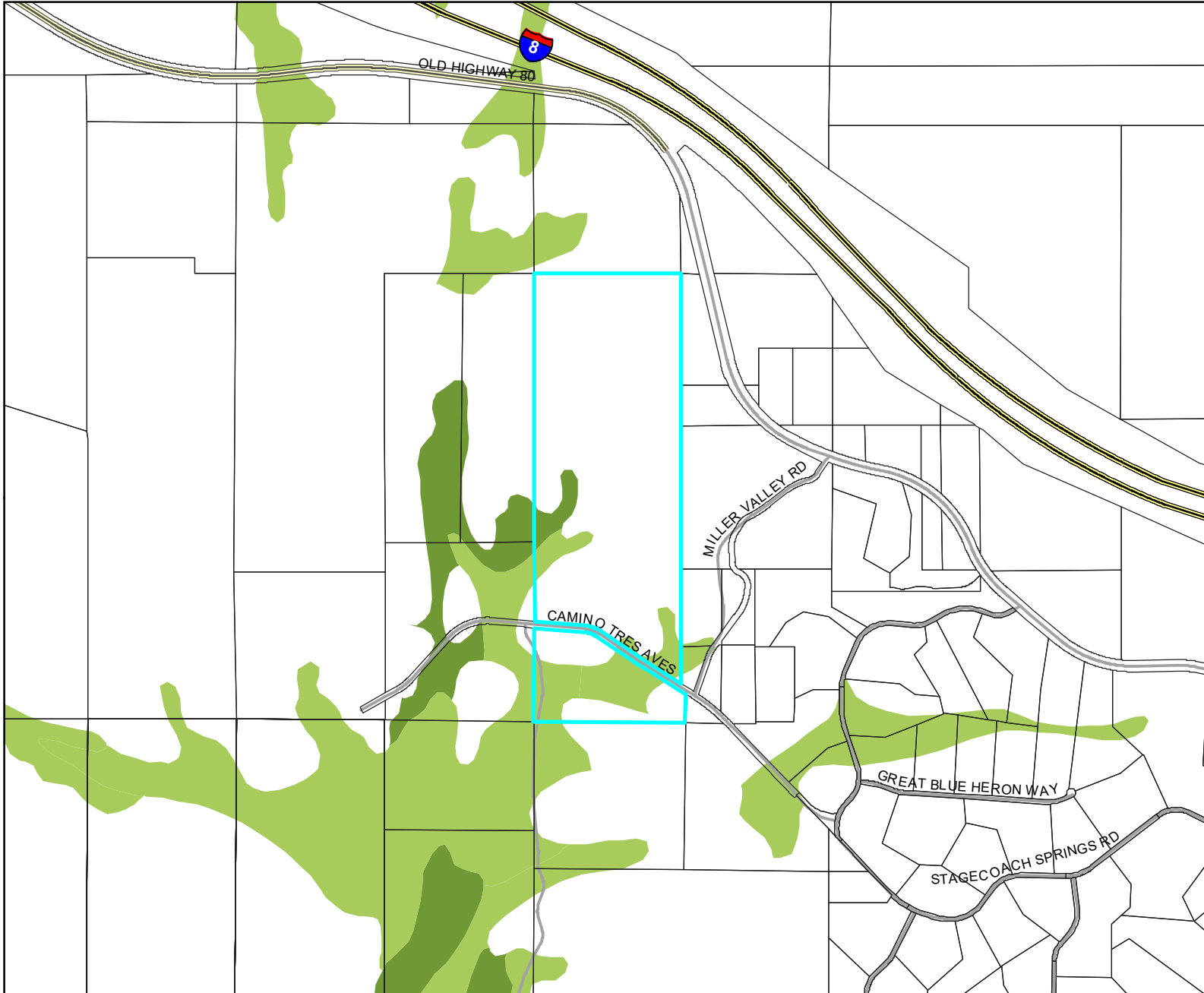

- Legend:**
- PROJECT AREA
  - PRIME SOILS**
  - Prime Farmland Soils
  - Statewide Significance Soils

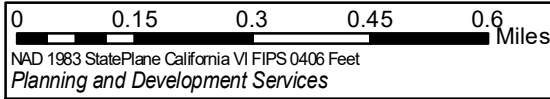

This map is generated automatically from an internet mapping site and is for reference only. Data layers that appear on this map may or may not be accurate, current, or otherwise reliable. **THIS MAP IS NOT TO BE USED FOR NAVIGATION.**

**Notes:**

# SOIL

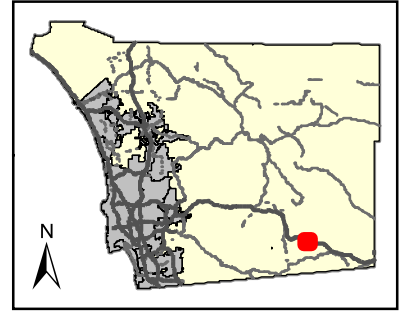
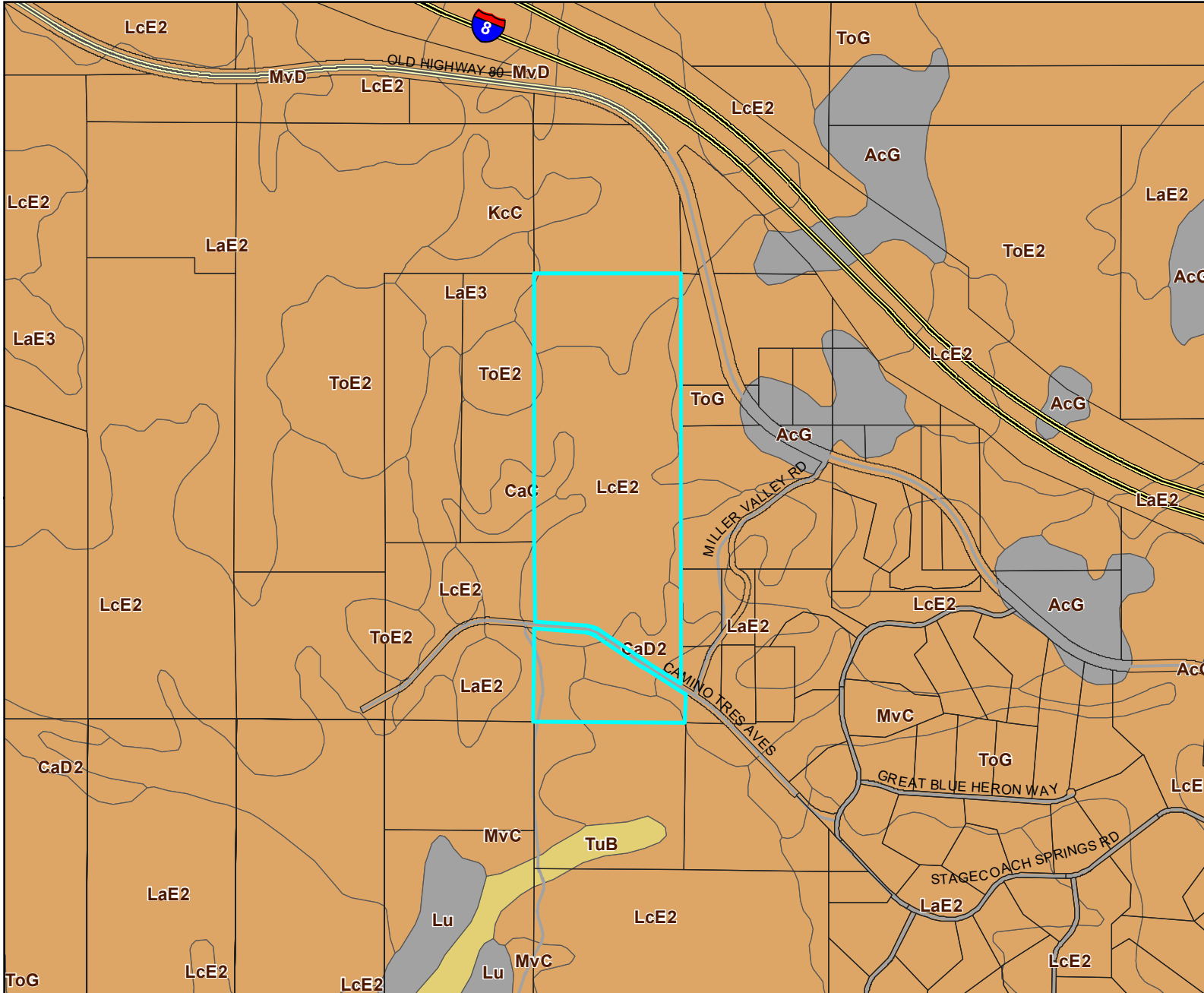

**Legend:**

- PROJECT AREA
- SOILS**
- ALFISOLS
- ENTISOLS
- INCEPTISOLS
- MOLLISOLS
- VERTISOLS
- OTHER
- URBAN
- WATER
- UNKNOWN

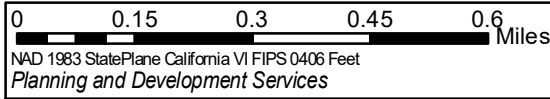

**N** This map is generated automatically from an internet mapping site and is for reference only. Data layers that appear on this map may or may not be accurate, current, or otherwise reliable. THIS MAP IS NOT TO BE USED FOR NAVIGATION.

**Notes:**

| SOIL | DESCRIPTION   | CAP CLASS | STORIE INDEX | SHRINK/SWELL | EROSION INDEX |
|------|---|-----------|--------------|--------------|---------------|
| LaE2 | La Posta loamy coarse sand, 5 to 30 percent slopes, eroded          | 6sc-4(20) | 26           | Low          | Severe 2      |
| CaD2 | Calpine coarse sandy loam, 9 to 15 percent slopes, eroded           | 4ec-1(20) | 41           | Low          | Moderate 2    |
| MvC  | Mottsville loamy coarse sand, 2 to 9 percent slopes                 | 4sc-4(20) | 45           | Low          | Severe 2      |
| CaC  | Calpine coarse sandy loam, 5 to 9 percent slopes                    | 4ec-1(20) | 55           | Low          | Moderate 2    |
| ToE2 | Tollhouse rocky coarse sandy loam, 5 to 30 percent slopes, eroded   | 7e-7(20)  | 9            | Low          | Severe 9      |
| LcE2 | La Posta rocky loamy coarse sand, 5 to 30 percent slopes, eroded    | 7e-7(20)  | 15           | Low          | Severe 2      |
| ToG  | Tollhouse rocky coarse sandy loam, 30 to 65 percent slopes          | 7e-7(20)  | <5           | Low          | Severe 1      |
| LaE3 | La Posta loamy coarse sand, 5 to 30 percent slopes, severely eroded | 7e-1(20)  | 13           | Low          | Severe 2      |

# VEGETATION

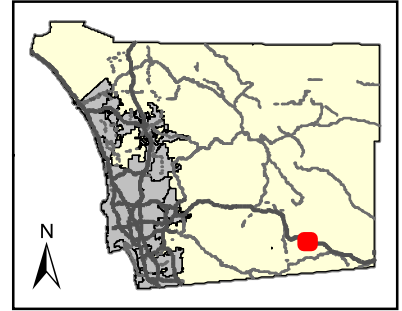
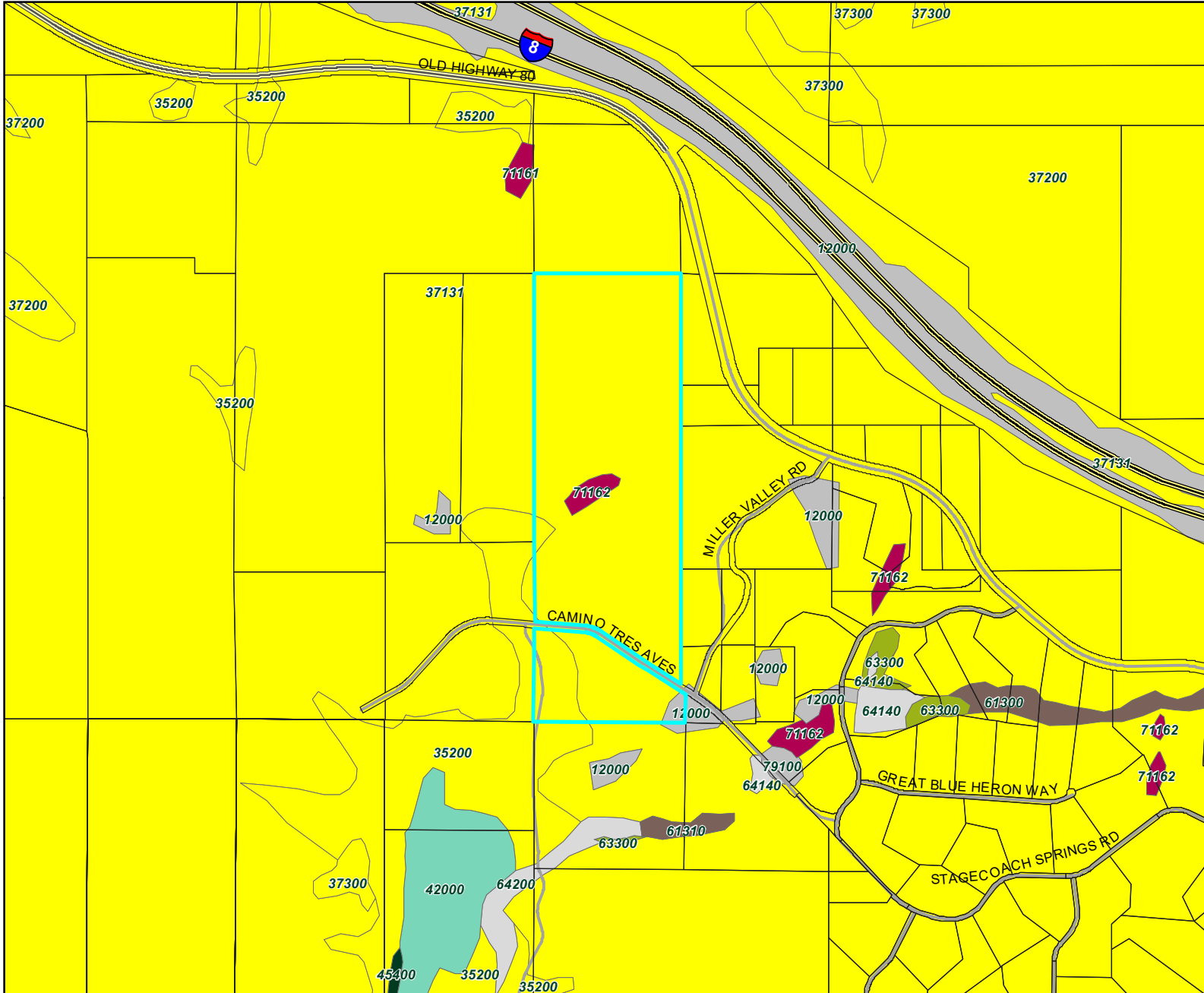

**Legend:**

PROJECT AREA

**VEGETATION CATEGORY**

- Southern Foredunes, Beach, Saltpan
- Mudflats
- Coastal Sage Scrub
- Chaparral
- Grassland
- Riparian Scrub
- Riparian Woodland
- Riparian Forest
- Pinyon Juniper Woodlands
- Other Woodlands
- Oak Forest
- Vernal Pool, Meadow and Seep
- Marsh
- Coniferous Forest
- Desert Dunes (22100, 22300, 24000)
- Playas/Badlands/Mudhill Forbs
- Desert Scrub
- Desert Chaparral
- Dry Wash Woodland
- Water (including 11200, 13200)
- Urban, Disturbed Habitat, Agriculture, Eucalyptus Woodland

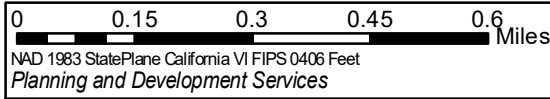

**N** This map is generated automatically from an internet mapping site and is for reference only. Data layers that appear on this map may or may not be accurate, current, or otherwise reliable. THIS MAP IS NOT TO BE USED FOR NAVIGATION.

**Notes:**

# OPEN SPACE EASEMENTS

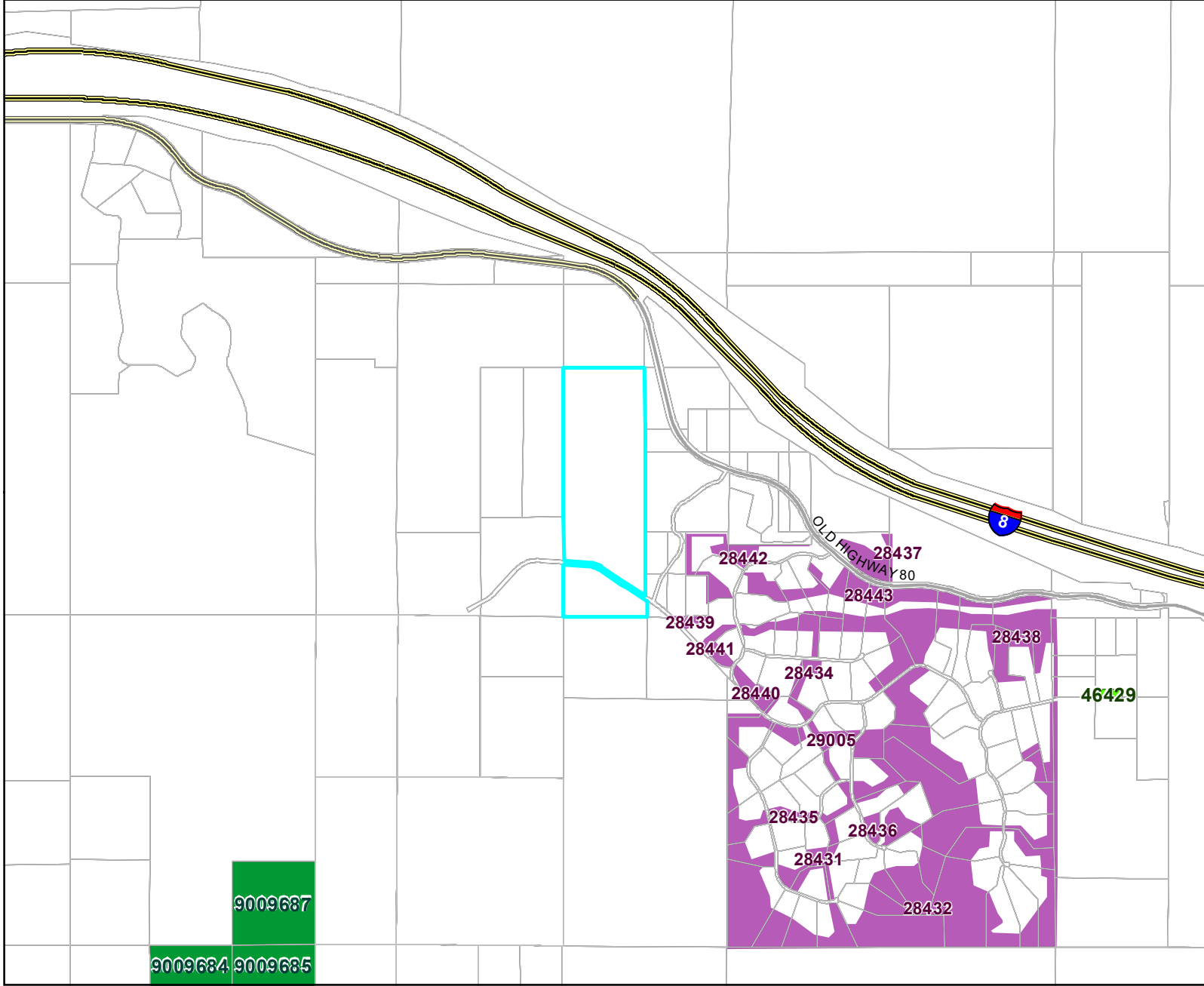
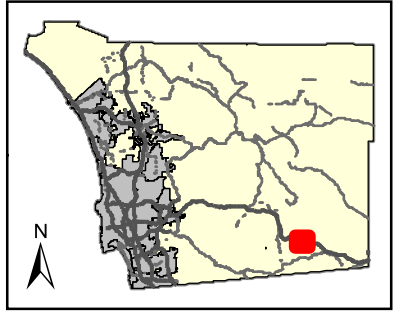

**Legend:**

- PROJECT AREA
- OPEN SPACE EASEMENT**
- Biological
- Conservation
- Open Space
- Private Open Space
- Recreational

**Notes:**

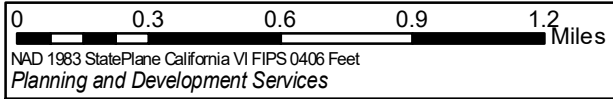

**N**  
 This map is generated automatically from an internet mapping site and is for reference only. Data layers that appear on this map may or may not be accurate, current, or otherwise reliable. THIS MAP IS NOT TO BE USED FOR NAVIGATION.

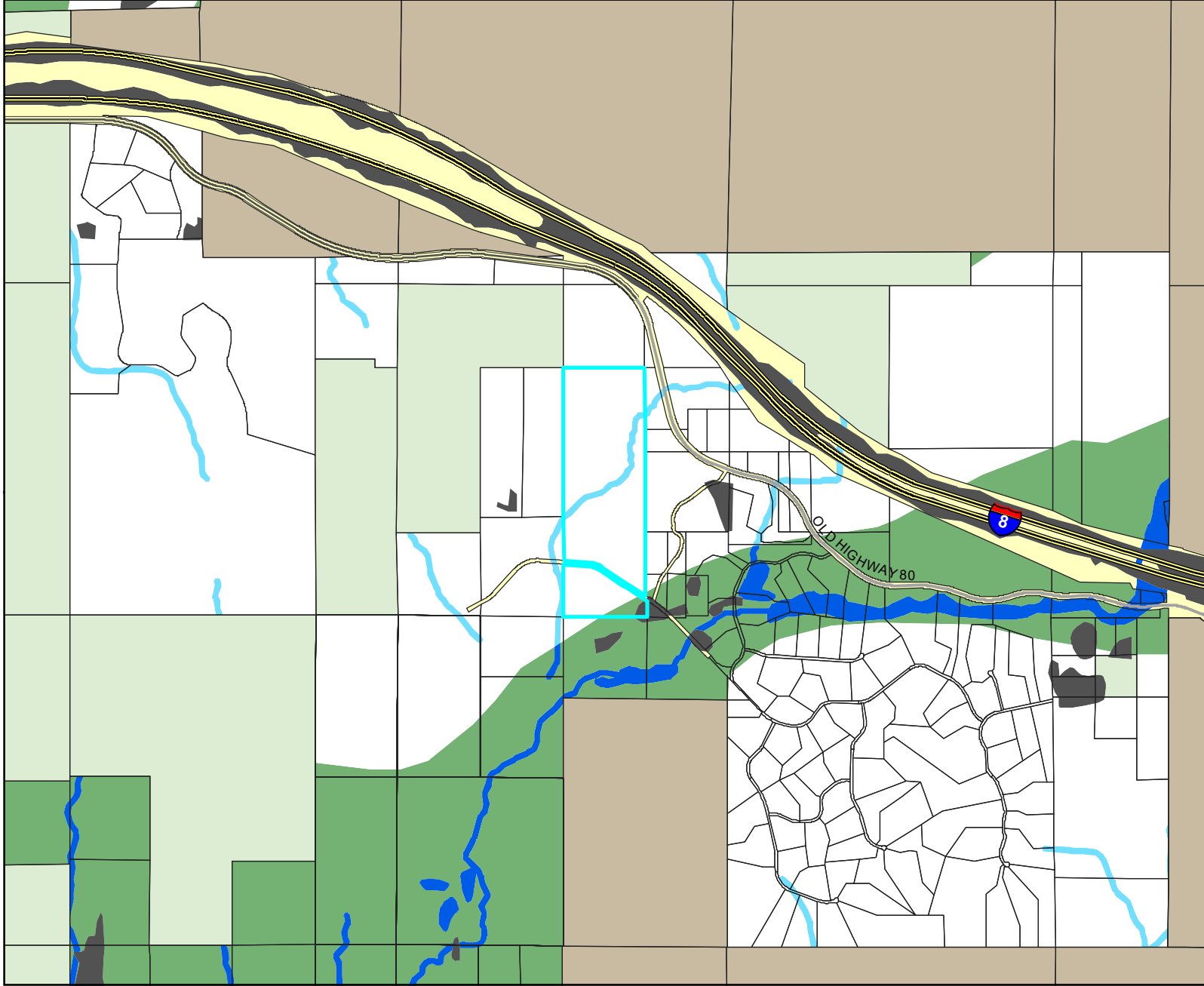
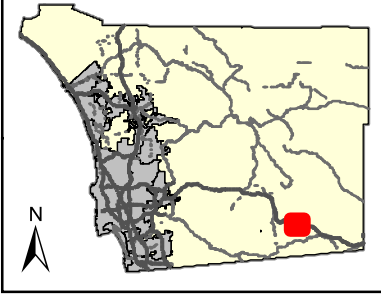

**Legend:**

PROJECT AREA

**EMSCP (DRAFT) DESCRIPTION**

- Agriculture or Natural Upland within FCA
- County Owned Preserves
- Agriculture or Natural Upland outside FCA
- Riparian/Wetland Habitat and Transition Zone within FCA
- Riparian/Wetland Habitat and Transition Zone outside of FCA
- RMS 1 - Highest Level of Ecological Protection
- RMS 2 - Land managed with Ecological Protection
- RMS 3 - Land managed as Open Space
- RMS 4 - Other Public/Semi-Public Lands
- Developed Lands
- Tribal Lands

0 0.3 0.6 0.9 1.2 Miles

NAD 1983 StatePlane California VI FIPS 0406 Feet  
 Planning and Development Services

**N** This map is generated automatically from an internet mapping site and is for reference only.  
 Data layers that appear on this map may or may not be accurate, current, or otherwise reliable.  
**THIS MAP IS NOT TO BE USED FOR NAVIGATION.**

**Notes:**

MSCP = Multiple Species Conservation Program



# STEEP SLOPES

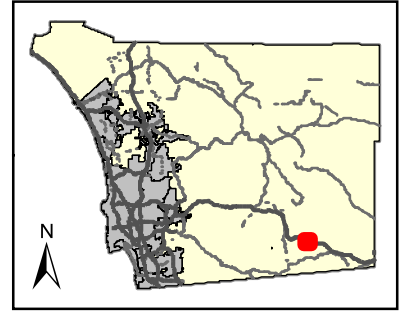
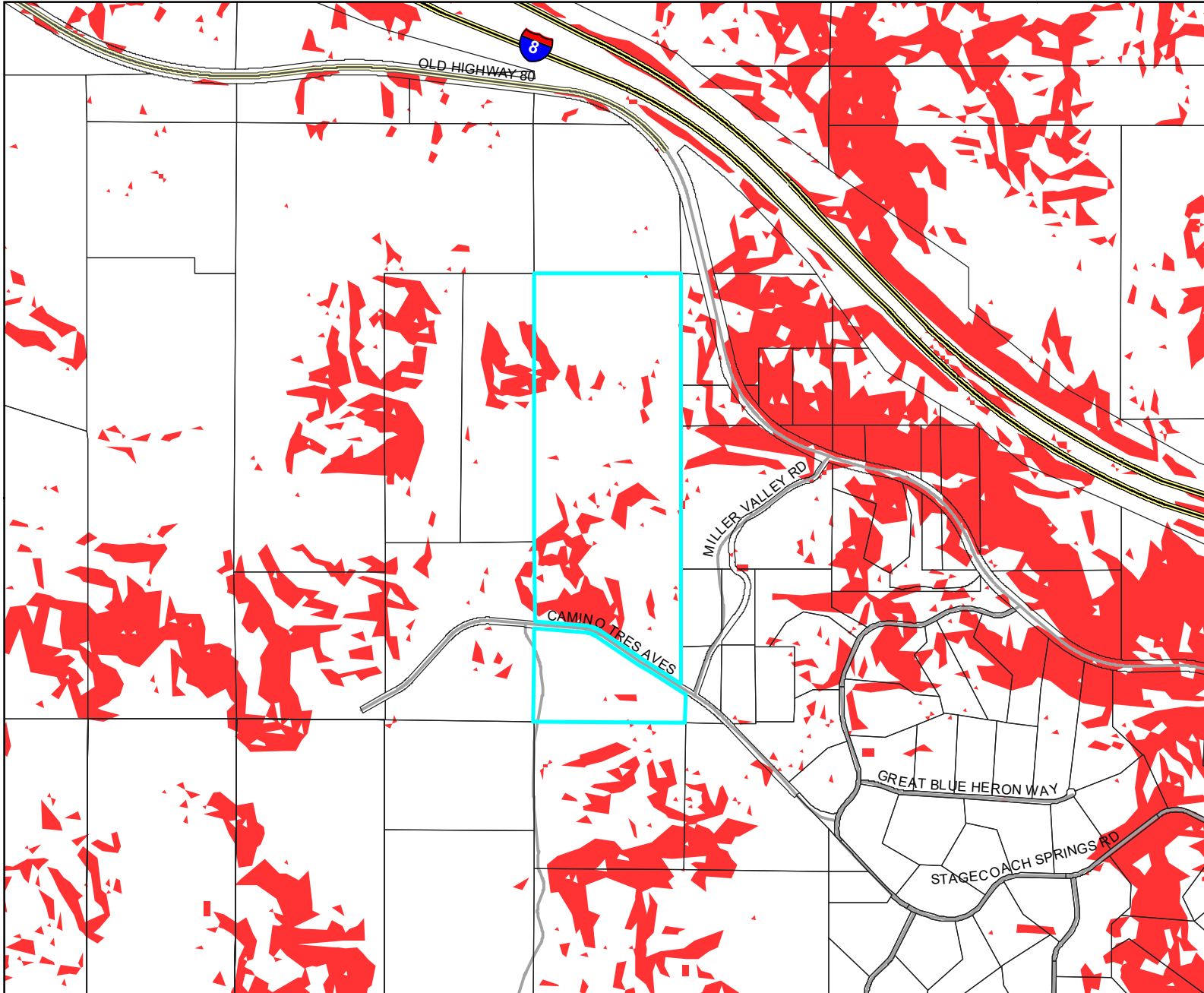

**Legend:**

- PROJECT AREA
- STEEP SLOPE (> 25%)

**Notes:**

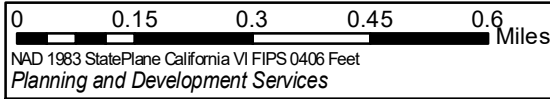

**N**  
This map is generated automatically from an internet mapping site and is for reference only.  
Data layers that appear on this map may or may not be accurate, current, or otherwise reliable.  
**THIS MAP IS NOT TO BE USED FOR NAVIGATION.**

# NOISE

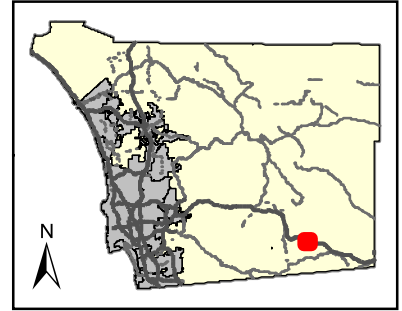
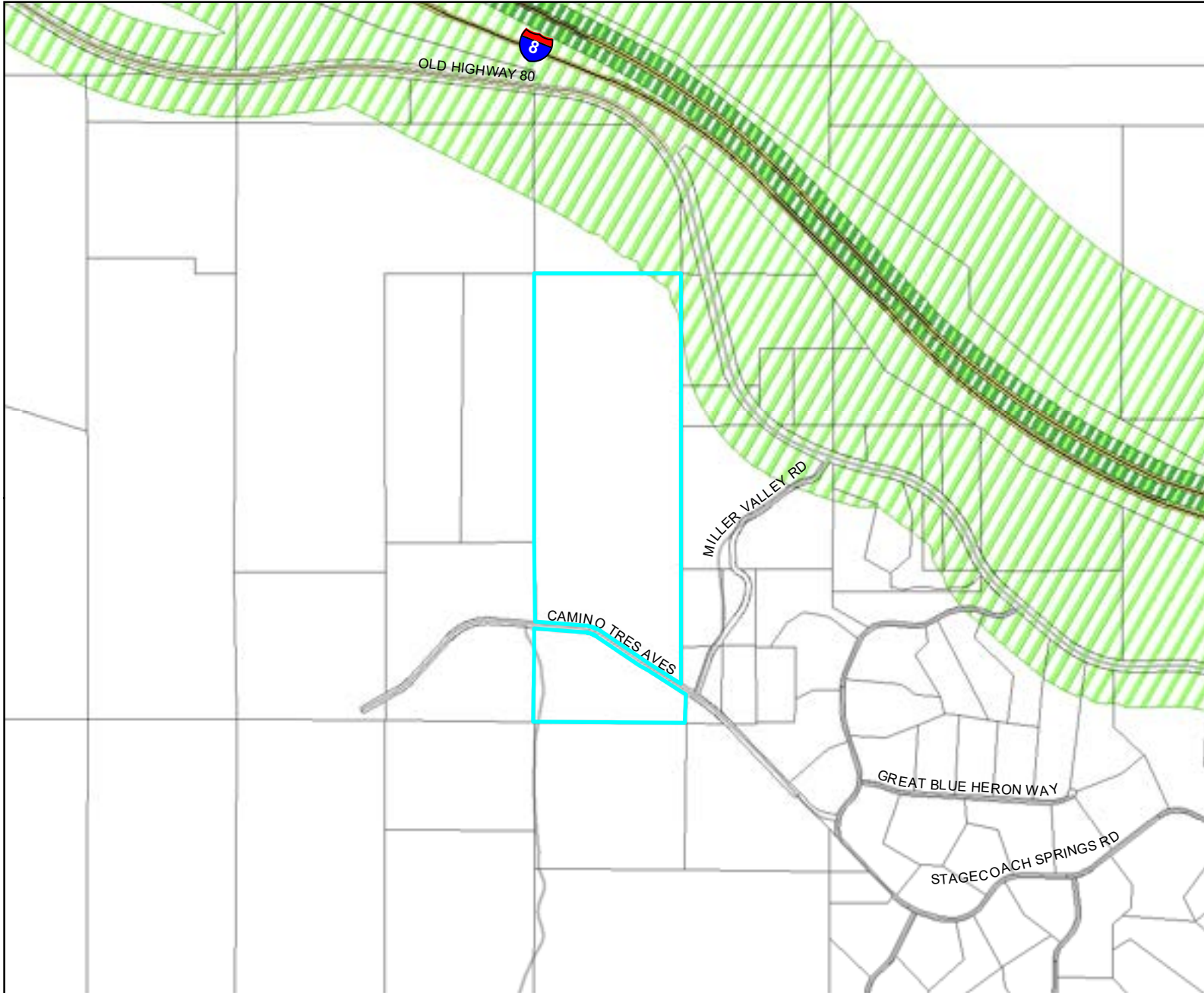

**Legend:**

- PROJECT AREA
- TRAIN
- TROLLEY
- RAIL NOISE**  
(Community Noise Equivalent Level)
- 60
- ROAD NOISE**  
(Community Noise Equivalent Level)
- 60
- 75
- AIR NOISE**  
(Community Noise Equivalent Level)
- 60
- 65
- 70
- 75
- 80

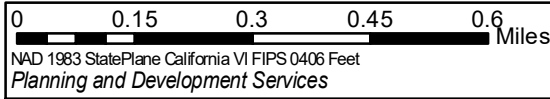

**N**  
 This map is generated automatically from an internet mapping site and is for reference only.  
 Data layers that appear on this map may or may not be accurate, current, or otherwise reliable.  
**THIS MAP IS NOT TO BE USED FOR NAVIGATION.**

**Notes:**

# URBAN-WILDLAND INTERFACE

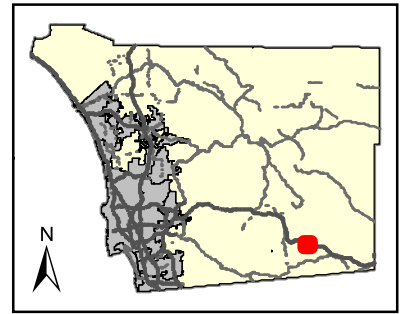
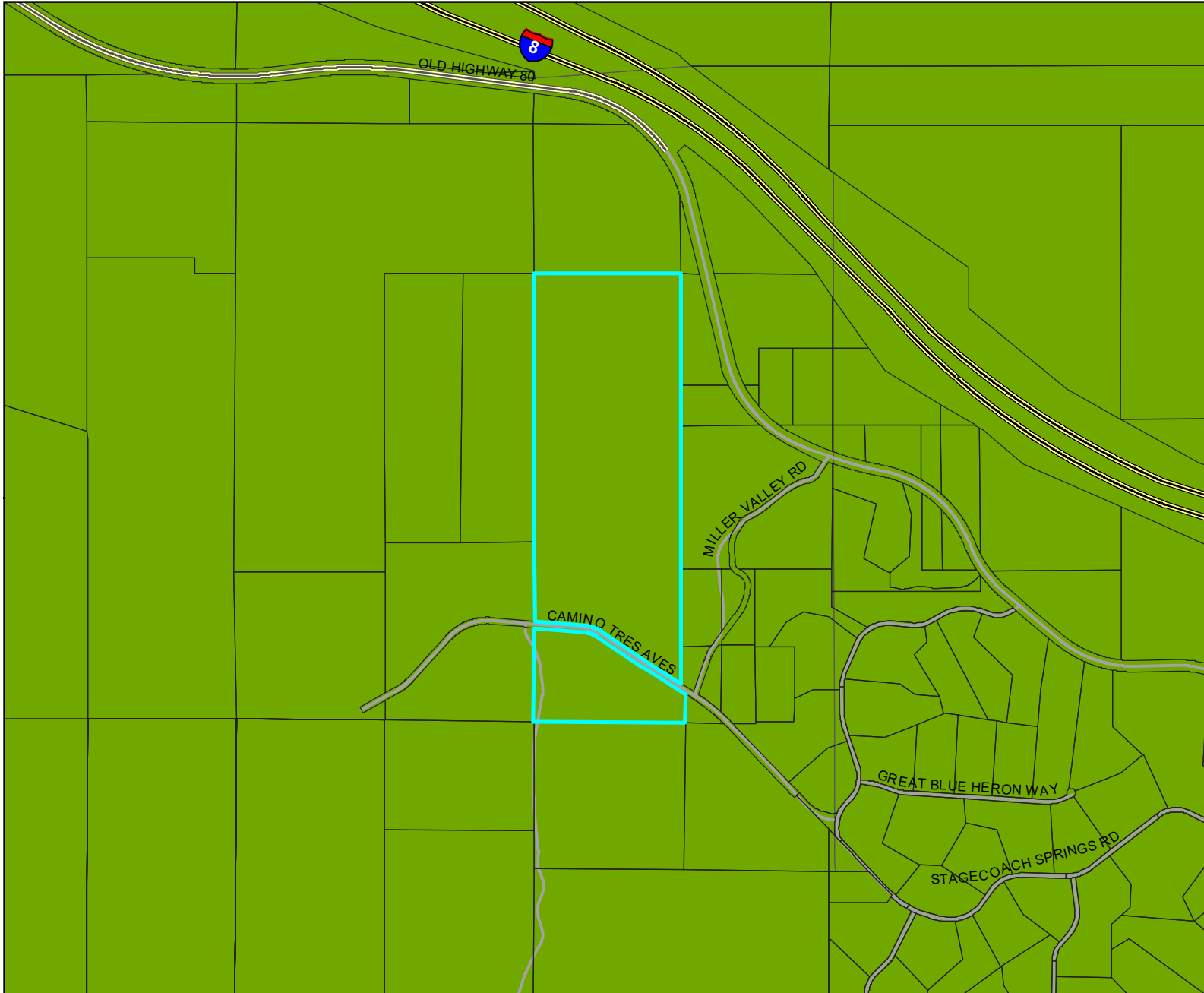

- Legend:**
- PROJECT AREA
  - URBAN-WILDLAND INTERFACE ZONE

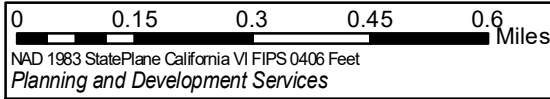



**N** This map is generated automatically from an internet mapping site and is for reference only. Data layers that appear on this map may or may not be accurate, current, or otherwise reliable. THIS MAP IS NOT TO BE USED FOR NAVIGATION.

**Notes:**

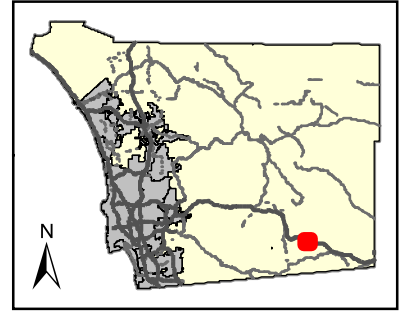
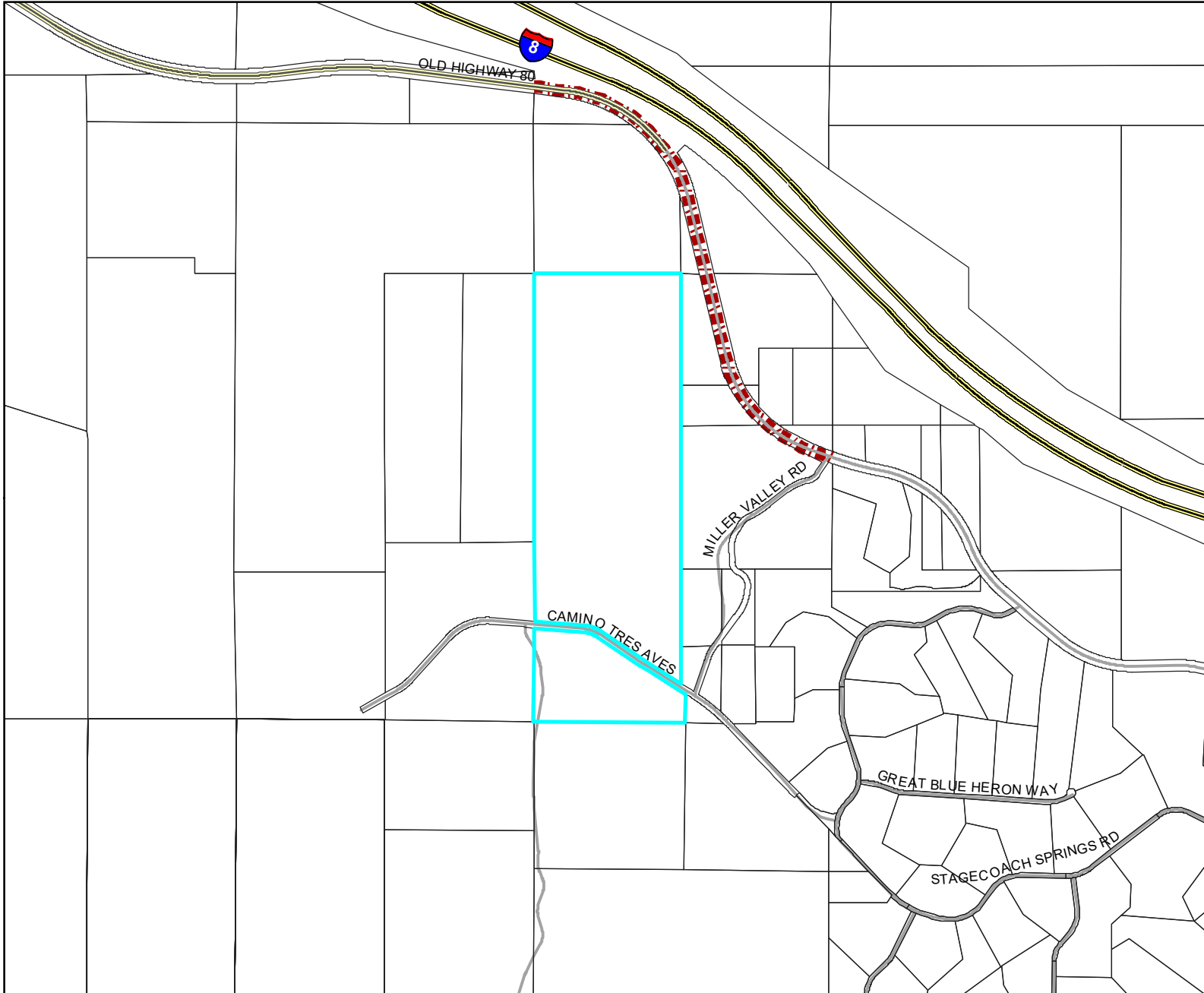
# TRAILS



- Legend:**
-  PROJECT AREA
  -  TRAIL EASEMENT
  -  PROPOSED COMMUNITY PLAN TRAILS

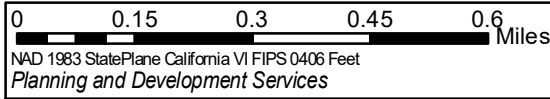

This map is generated automatically from an internet mapping site and is for reference only. Data layers that appear on this map may or may not be accurate, current, or otherwise reliable. THIS MAP IS NOT TO BE USED FOR NAVIGATION.

**Notes:**

## **S92 GENERAL RURAL USE REGULATIONS**

### **2920 INTENT.**

The provisions of Section 2920 through Section 2929, inclusive, shall be known as the S92 General Rural Use Regulations. The S92 Use Regulations are Intended to provide appropriate controls for land which is: rugged terrain, watershed, dependent on ground water for a water supply, desert, susceptible to fires and erosion, or subject to other environmental constraints. Various applications of the S92 Use Regulations with appropriate development designators can create or protect areas suitable for low intensity recreational uses, residences on very large parcels, animal grazing, and other uses consistent with the intent of this Section.

(Added by Ord. 5508 (N.S.) adopted 5-16-79)

### **2922 PERMITTED USES.**

The following use types are permitted by the S92 Use Regulations:

- a. Residential Use Types.
  - Family Residential
- b. Civic Use Types.
  - Essential Services
  - Fire Protection Services (see Section 6905)
  - Law Enforcement Services (see Section 6905)
- c. Agricultural Use Types.
  - Horticulture (All Types)
  - Tree Crops
  - Row and Field Crops
  - Packing and Processing: Limited

(Added by Ord. 5508 (N.S.) adopted 5-16-79)

(Amended by Ord. No. 6654 (N.S.) adopted 9-21-83)

(Amended by Ord. No. 6782 (N.S.) adopted 5-16-84)

(Amended by Ord. No. 7741 (N.S.) effective 3-28-90 (Urg. Ord.))

(Amended by Ord. No. 9101 (N.S.) adopted 12-8-99)

### **2923 PERMITTED USES SUBJECT TO LIMITATIONS.**

The following use types are permitted by the S92 Use Regulations subject to the applicable provisions of Section 2980. The number in quotes following the use type refers to the subsection of Section 2980 which applies.

- a. Commercial Use Types.
  - Animal Sales and Services: Veterinary (Large Animals) "6"
  - Animal Sales and Services: Veterinary (Small Animals) "6"
  - Cottage Industries "17" (see Section 6920)
  - Recycling Collection Facility, Small or Large "2"
  - Recycling Processing Facility, Wood and Green Materials "3"

(Added by Ord. No. 5508 (N.S.) adopted 5-16-79)  
(Amended by Ord. No. 5652 (N.S.) adopted 11-21-79)  
(Amended by Ord. No. 5935 (N.S.) adopted 11-19-80)  
(Amended by Ord. No. 6924 (N.S.) adopted 2-20-85)  
(Amended by Ord. No. 8058 (N.S.) adopted 4-15-92)

#### 2925 USES SUBJECT TO A MINOR USE PERMIT.

The following use types are permitted by the S92 Use Regulations upon issuance of a Minor Use Permit.

a. Residential Use Types.

Farm Labor Camps (See Section 6906); except that a Minor Use Permit shall not be required for a Farm Labor Camp for which a Use Permit is prohibited under Section 17021.5 or Section 17021.6 of the California Health and Safety Code.

b. Civic Use Types.

Minor Impact Utilities  
Small Schools

(Added by Ord. No. 5508 (N.S.) adopted 5-16-79)  
(Amended by Ord. No. 5935 (N.S.) adopted 11-19-80)  
(Amended by Ord. No. 6654 (N.S.) adopted 9-21-83)  
(Amended by Ord. No. 7741 (N.S.) effective 3-28-90 (Urg. Ord.))  
(Amended by Ord. No. 7768 (N.S.) adopted 6-13-90)  
(Amended by Ord. No. 7964 (N.S.) adopted 8-14-91)  
(Amended by Ord. No. 8175 (N.S.) adopted 11-18-92)  
(Amended by Ord. No. 8271 (N.S.) adopted 6-30-93)  
(Amended by Ord. No. 9101 (N.S.) adopted 12-8-99)

#### 2926 USES SUBJECT TO A MAJOR USE PERMIT.

The following use types are permitted by the S92 Use Regulations upon Issuance of a Major Use Permit.

a. Residential Use Types,  
Group Residential

b. Civic Use Types.

Administrative Services  
Ambulance Services  
Child Care Center  
Clinic Services  
Community Recreation  
Cultural Exhibits and Library Services  
Group Care  
Lodge, Fraternal and Civic Assembly  
Major Impact Services and Utilities

- Parking Services
- Postal Services
- Religious Assembly
- c. Commercial Use Types,
  - Agricultural and Horticultural Sales (all types)
  - Explosive Storage (see Section 6904)
  - Participant Sports and Recreation: Outdoor
  - Transient Habitation: Campground (see Section 6450)
  - Transient Habitation: Resort (see Section 6400)
- d. Agricultural Use Types.
  - Animal Waste Processing (see Section 6902)
  - Packing and Processing: Winery
  - Packing and Processing: General
  - Packing and Processing: Support
- e. Extractive Use Types.
  - Mining and Processing (see Section 6550)

(Added by Ord. No. 5508 (N.S.) adopted 5-16-79)  
(Amended by Ord. No. 6543 (N.S.) adopted 3-2-83)  
(Amended by Ord. No. 6761 (N.S.) adopted 4-25-64)  
(Amended by Ord. No. 6782 (N.S.) adopted 5-16-84)

# Animal Schedule

(Part of Section 3100)

| ANIMAL USE TYPE<br>(See Note 4)  | Restrictions and<br>Density Range                  | DESIGNATOR |   |   |   |   |   |   |   |   |   |   |   |   |   |   |   |   |   |   |   |   |   |   |   |
|--|--|------------|---|---|---|---|---|---|---|---|---|---|---|---|---|---|---|---|---|---|---|---|---|---|---|
|  |  | A          | B | C | D | E | F | G | H | I | J | K | L | M | N | O | P | Q | R | S | T | U | V | W | X |
| <b>ANIMAL SALES AND SERVICES:<br/>HORSE STABLES</b>                            |  |            |   |   |   |   |   |   |   |   |   |   |   |   |   |   |   |   |   |   |   |   |   |   |   |
| (a) Boarding or Breeding   | Permitted  |            |   |   |   |   |   | X | X | X |   |   |   |   |   | X |   |   |   |   |   |   |   | X | X |
|  | MUP required                                       |            |   |   |   |   |   |   |   |   | X | X | X | X |   |   |   |   |   |   |   | X | X |   |   |
|  | ZAP required                                       |            |   |   | X | X | X |   |   |   |   |   |   |   |   |   |   |   |   |   |   |   |   |   |   |
| (b) Public Stable  | Permitted  |            |   |   |   |   |   |   |   |   |   |   |   |   |   | X |   |   |   |   |   |   |   | X |   |
|  | MUP required                                       |            |   |   | X | X | X |   |   |   | X | X | X | X |   |   |   |   |   |   |   | X | X |   | X |
|  | ZAP required                                       |            |   |   |   |   |   | X | X | X |   |   |   |   |   |   |   |   |   |   |   |   |   |   |   |
| <b>ANIMAL SALES AND SERVICES:<br/>KENNELS (see Note 1)</b>                     | Permitted  |            |   |   |   |   |   |   |   |   |   |   |   |   |   | X |   | X | X |   |   |   |   |   |   |
|  | Permitted provided fully enclosed                  |            |   |   |   |   |   | X | X | X |   |   |   |   |   |   |   |   |   |   |   |   |   |   |   |
|  | MUP required                                       |            |   |   |   |   |   |   |   |   |   | X | X | X |   |   |   |   |   |   |   |   | X | X |   |
|  | ZAP required                                       |            |   |   | X | X | X | X | X | X |   |   |   |   |   |   |   |   |   |   |   |   |   |   |   |
|  | One acre + by MUP                                  | X          | X | X |   |   |   |   |   |   |   |   |   |   |   |   |   |   |   |   |   |   |   |   |   |
| <b>ANIMAL RAISING (see Note 6)</b>   |  |            |   |   |   |   |   |   |   |   |   |   |   |   |   |   |   |   |   |   |   |   |   |   |   |
| (a) Animal Raising Projects<br>(see Section 3115)                              | Permitted  |            |   |   |   |   |   | X | X | X |   |   |   |   |   |   |   |   |   |   |   |   |   |   | X |
|  | ½ acre+ by ZAP                                     |            |   |   | X | X | X |   |   |   | X | X | X | X | X | X |   |   |   |   |   | X | X |   |   |
|  | 1 acre+ by MUP                                     | X          | X | X |   |   |   |   |   |   |   |   |   |   |   |   |   |   |   |   |   |   |   |   |   |
| (b) Small Animal Raising<br>(includes Poultry<br><br>Chinchillas (See Note 5)) | Permitted  |            |   |   |   |   |   |   |   |   |   | X | X | X | X |   |   |   |   |   |   |   |   | X |   |
|  | ½ acre+ permitted                                  |            |   |   |   |   |   | X | X | X |   |   |   |   |   |   |   |   |   |   |   |   |   |   |   |
|  | 100 maximum  |            |   |   |   |   |   |   |   |   | X |   |   |   |   |   |   |   |   |   |   |   |   |   |   |
|  | 25 maximum   |            |   |   | X | X | X |   |   |   | X | X |   |   |   |   |   | X | X |   |   |   | X | X |   |
|  | ½ acre+, 10 max                                    | X          | X | X |   |   |   |   |   |   |   |   |   |   |   |   |   |   |   |   |   |   |   |   |   |
|  | Less than ½ acre: 100<br>Maximum                   |            |   |   |   |   |   |   | X | X | X |   |   |   |   |   |   |   |   |   |   |   |   |   |   |
|  | ½ acre+ 25 max by<br>ZAP                           | X          | X | X |   |   |   |   |   |   |   |   |   |   |   |   |   |   |   |   |   |   |   |   |   |
|  | 100 max by ZAP                                     |            |   |   | X | X | X |   |   |   |   |   |   |   |   |   |   |   |   |   |   |   |   |   | X |
| (c) Large Animal Raising<br>(Other than horsekeeping)                          | MUP required                                       |            |   |   |   |   |   |   |   |   |   | X |   |   |   |   |   |   |   |   |   |   |   |   |   |
|  | 4 acres + permitted                                |            |   |   |   |   |   |   |   |   |   |   |   |   |   | X |   |   |   |   |   |   |   | X |   |
|  | 8 acres + permitted                                |            |   |   |   |   |   | X | X | X |   |   |   |   |   |   |   |   |   |   |   |   |   |   |   |
|  | 2 animals plus 1 per ½<br>acre over 1 acre         |            |   |   | X | X | X |   |   |   |   |   |   |   |   |   |   |   |   |   |   |   |   |   | X |
|  | 4 animals plus 4 for<br>each ½ acre over ½<br>acre |            |   |   |   |   |   | X | X | X |   |   |   |   |   |   |   |   |   |   |   |   |   |   |   |
|  | 1 ½ acres or less: 2<br>animals                    |            |   |   |   |   |   |   |   |   |   | X | X | X | X | X |   |   |   |   |   |   |   |   | X |
|  | 1 ½ to 4 acres: 1 per<br>½ acre                    |            |   |   |   |   |   |   |   |   |   | X | X | X | X | X |   |   |   |   |   |   |   |   | X |
| 4 acres+, 8 animals + 1<br>cow or sheep per 1<br>acre over 4 acres             |  |            |   |   |   |   |   |   |   |   | X | X | X | X |   |   |   |   |   |   |   |   |   |   |   |



| ANIMAL USE TYPE<br>(See Note 4)  | Restrictions and<br>Density Range          | DESIGNATOR |   |   |   |   |   |   |   |   |   |   |   |   |   |   |   |   |   |   |   |   |   |   |   |   |   |   |
|--|--|------------|---|---|---|---|---|---|---|---|---|---|---|---|---|---|---|---|---|---|---|---|---|---|---|---|---|---|
|  |  | A          | B | C | D | E | F | G | H | I | J | K | L | M | N | O | P | Q | R | S | T | U | V | W | X |   |   |   |
| (See Note 2)   | 2 animals                                  |            |   |   |   |   |   |   |   |   | X |   |   |   |   |   | X | X | X |   |   |   |   |   |   | X | X |   |
|  | 4 acres plus by MUP                        |            |   |   |   |   |   |   |   |   |   | X |   |   |   | X |   |   |   |   |   |   |   |   |   |   |   |   |
|  | ½ acre plus 2 animals<br>per ½ acre by ZAP | X          | X | X |   |   |   |   |   |   |   |   |   |   |   |   |   |   |   |   |   |   |   |   |   |   | X |   |
|  | Grazing Only                               |            |   |   |   |   |   |   |   |   |   |   |   |   |   |   |   |   |   |   |   | X | X |   |   |   |   |   |
| (d) Horse Keeping (other than<br>Animal Sales and Services;<br>Horse Stables)                              | Permitted                                  |            |   |   |   |   |   | X | X | X | X | X | X | X | X | X | X | X | X | X |   |   |   |   | X | X | X | X |
|  | 2 horses + 1 per ½<br>acre over 1 acre     |            |   |   | X | X | X |   |   |   |   |   |   |   |   |   |   |   |   |   |   |   |   |   |   |   |   |   |
|  | ZAP required                               |            |   |   | X | X | X |   |   |   |   |   |   |   |   |   |   |   |   |   |   |   |   |   |   |   |   |   |
| (e) Specialty Animal Raising:<br>Bees (See Title 6, Division<br>2, Chapter 9, County Code)<br>(See Note 7) | ½ acre plus by ZAP                         | X          | X | X |   |   |   |   |   |   |   |   |   |   |   |   |   |   |   |   |   |   |   |   |   |   |   |   |
|  | Permitted                                  |            |   |   | X | X | X | X | X | X | X | X | X | X | X | X | X | X | X | X | X | X | X | X | X | X | X |   |
| (f) Specialty Animal Raising:<br>Wild or Undomesticated<br>(See Note 3)                                    | ZAP Required                               |            |   |   | X | X | X | X | X | X |   |   | X | X | X | X | X |   |   |   | X | X | X |   |   | X |   |   |
|  | Permitted                                  |            |   |   | X | X | X |   |   |   | X | X | X |   |   | X | X | X | X | X | X | X | X | X | X | X |   |   |
| (g) Specialty Animal Raising:<br>Other (Excluding Birds)   | 25 maximum                                 |            |   |   | X | X | X |   |   |   | X | X | X |   |   | X | X | X | X | X | X | X | X | X | X | X |   |   |
|  | 25 maximum by ZAP                          | X          | X | X |   |   |   |   |   |   |   |   |   |   |   |   |   |   |   |   |   |   |   |   |   |   |   |   |
|  | 25 plus by ZAP                             |            |   |   | X | X | X |   |   |   | X | X | X | X |   | X |   |   |   | X | X | X | X | X | X | X |   |   |
|  | Permitted                                  |            |   |   |   |   |   | X | X | X |   |   |   |   | X | X |   |   |   |   |   |   |   |   |   | X |   |   |
| (h) Specialty Animal Raising:<br>Birds   | 25 maximum                                 |            |   |   | X | X | X |   |   |   | X |   |   |   |   | X | X | X | X | X |   |   |   |   |   |   |   |   |
|  | 100 maximum                                |            |   |   |   |   |   | X | X | X | X | X |   |   |   | X |   |   |   |   |   |   |   |   | X |   |   |   |
|  | Additional by ZAP                          | X          | X | X |   |   |   | X | X | X | X | X | X |   |   | X |   |   |   |   |   |   | X | X |   |   |   |   |
|  | Permitted                                  |            |   |   |   |   |   |   |   |   |   |   |   | X | X | X |   |   |   |   |   |   |   |   | X | X |   |   |
| (i) Racing Pigeons   | 100 Maximum                                |            |   |   |   |   |   |   |   |   | X | X |   |   |   |   |   |   |   |   |   |   |   |   | X |   |   |   |
|  | 100 Max 1/acre plus                        |            |   |   |   |   |   |   |   |   |   |   |   |   |   |   | X |   |   |   |   |   |   |   |   |   |   |   |
|  | Permitted                                  |            |   |   |   |   |   |   |   |   |   |   | X | X | X | X | X |   |   |   |   |   |   |   | X | X |   |   |
| ANIMAL ENCLOSURE SETBACKS<br>(See Section 3112)  |  |            |   |   |   |   |   |   |   |   |   |   |   |   |   |   |   |   |   |   |   |   |   |   |   |   |   |   |
| Most Restrictive   |  | X          |   | X |   |   | X |   |   | X | X | X | X | X | X | X | X | X | X | X | X | X | X | X | X | X |   |   |
| Moderate   |  |            | X |   | X |   |   | X |   |   |   |   |   |   |   |   |   |   |   |   |   |   |   |   |   |   |   |   |
| Least Restrictive  |  |            |   | X |   | X |   |   | X |   |   |   |   |   |   |   |   |   |   |   |   |   |   |   |   | X |   |   |

MUP = Major Use Permit

+ = plus

ZAP = Minor Use Permit

**Notes:**

1. Dogs and cats not constituting a kennel are accessory uses subject to the Accessory Use Regulations commencing at Section 6150
2. On land subject to the "S" and "T" Animal Designators, grazing of horses, bovine animals and sheep permitted provided no buildings, structure, pen or corral shall be designated or used for housing or concentrated feeding of animals, and the number of such animals shall not exceed 1 animal per ½ acre of land.
3. One wild or undomesticated animal, kept or maintained in conformance with State and local requirements, is an accessory use subject to the Accessory Use Regulations commencing at Section 6150, and is not subject to the Animal Schedule. (Amended by Ordinance Number 7432 (N.S.) adopted January 6, 1988.)
4. The Animal Schedule does not apply to small animals, specialty animals, dogs or cats which are kept for sale in zones where the Retail Sales, General Use type is permitted provided that all activities are conducted entirely within an enclosed building, the building is completely soundproof, there are no outside runs or cages, no boarding of animals, no outside trash containers and no offensive odors.
5. Chinchillas are considered small animals except that a MUP may be approved for more than 25 chinchillas on property with the "L" Designator.
6. The number of animals allowed is per legal lot.
7. Beekeeping must be located at least 600 feet from any habitable dwelling unit, other than such dwelling unit owned by the person owning the apiary.

## 3112 ANIMAL ENCLOSURE SETBACK TABLE.

Notwithstanding the provisions of an applicable setback designator, enclosures containing the animal-related use types listed in Section 3110 shall have the minimum setbacks specified in the Animal Enclosure Setback Table. The Animal Enclosure Setback Table is incorporated into this section, and all references to this section shall include references to it. Animals subject to the Animal Setback Table must be confined within the appropriate enclosure.

| ANIMAL ENCLOSURE LOCATION            | ANIMAL ENCLOSURE SETBACKS (a) |  |  |
|--------------------------------------|-------------------------------|--|--|
|                                      | MOST RESTRICTIVE (b)          | MODERATE (b)   | LEAST RESTRICTIVE (b)  |
| Distance from Street Center Line     | Same as for main building(c)  | Same as for main building  | Zero (0) feet (from street line)   |
| Distance from Interior Side Lot Line | 15 feet                       | Five(5)feet  | Zero (0) feet for open enclosure.<br>Five (5) feet for roofed enclosure. |
| Distance from Rear Lot Line          | 10 feet                       | Zero (0) feet for open enclosure.<br>Five(5)feet for roofed enclosure. | Zero (0) feet  |

## NOTES:

- a. Animal enclosure includes pens, coops, hutches, stables, barns, corrals, and similar structures used for the keeping of poultry or animals.
- b. A fenced pasture containing a minimum of 2 acres, with no building used for human habitation and having no interior cross-fencing, is exempt from the animal enclosure setback requirements.
- c. Refer to applicable setback designator and setback schedule at Section 4810.

(Amended by Ord. No. 5508 (N.S.) adopted 5-16-79)  
 (Amended by Ord. No. 7432 (N.S.) adopted 1-06-88)  
 (Amended by Ord. No. 7740 (N.S.) adopted 3-28-90)  
 (Amended by Ord. No. 8166 (N.S.) adopted 10-21-92)